

# MAP OF SURVEY

SITUATED IN THE NE1/4 SW1/4 OF SECTION 19, TOWNSHIP 37 SOUTH,  
RANGE 1 WEST OF THE WILLAMETTE MERIDIAN, JACKSON COUNTY, OREGON  
CITY OF MEDFORD

**NARRATIVE:**

THIS SURVEY WAS PERFORMED AT THE REQUEST OF WASHINGTON FEDERAL BANK TO MONUMENT AND PLAT THE BOUNDARY OF THE TRACT OF LAND DESCRIBED IN DEED 2010-020725, JACKSON COUNTY DEED RECORDS AND SHOWN ON RECORD OF SURVEY NO 13000. MONUMENTS FROM RECORD OF SURVEY NO. 13000 WERE LOCATED AND USED FOR CONTROL TO ESTABLISH SAID TRACT OF LAND. MONUMENTS WERE SET AS SHOWN ON THE ANNEXED PLAT.

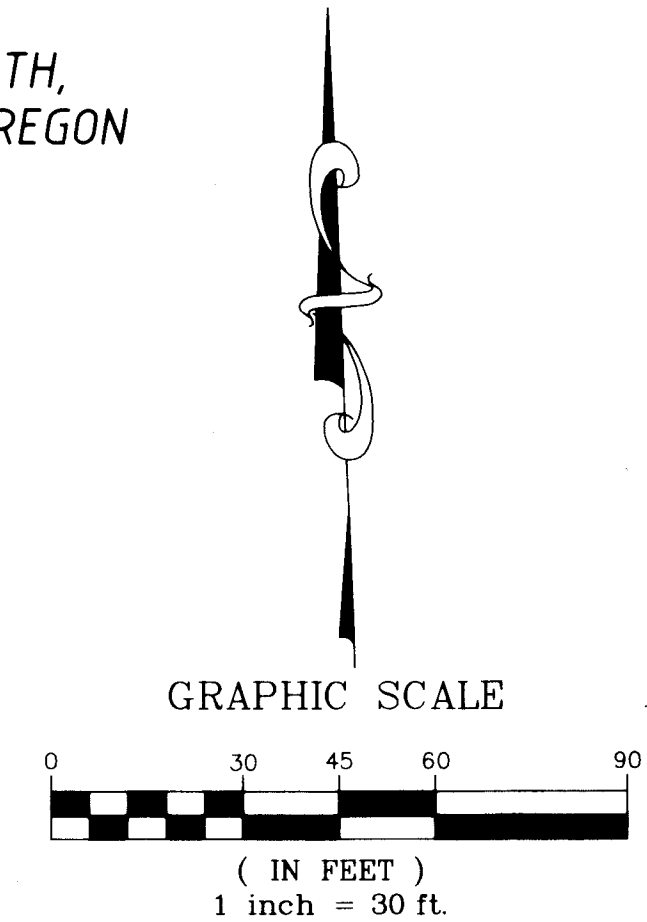
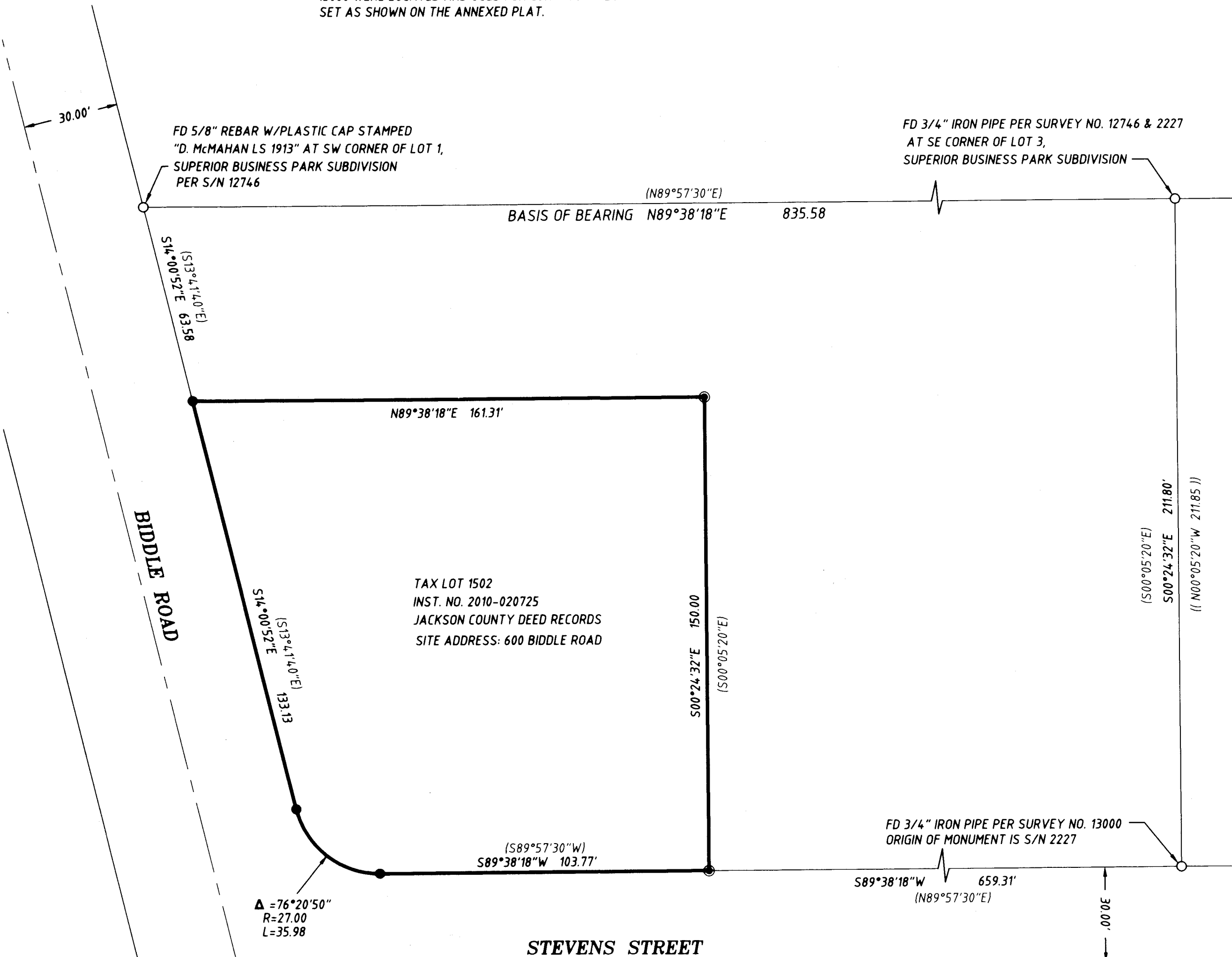

- LEGEND:**
- FOUND MONUMENT - AS SHOWN
  - SET 5/8"X30: REBAR WITH YELLOW PLASTIC CAP MARKED "RHINE-CROSS GROUP LLC"
  - ⊙ SET MAG NAIL WITH WASHER STAMPED "RHINE-CROSS GROUP"
- PROPERTY BOUNDARY LINE \_\_\_\_\_
- (XXX.XX) RECORD DATA PER SURVEY NO. 12746  
(XXX.XX) RECORD DATA PER SURVEY NO. 2227
- BASIS OF BEARINGS: OREGON COORDINATE REFERENCE SYSTEM (OCRS)  
GRANTS PASS - ASHLAND ZONE

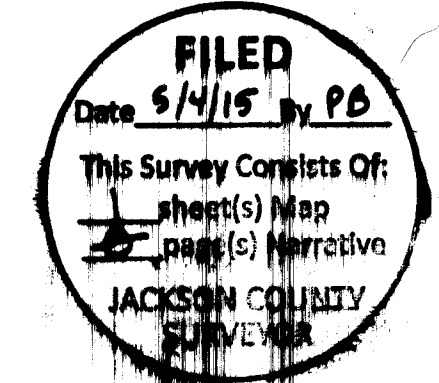

37-1W-19CA-01502

<p>REGISTERED PROFESSIONAL LAND SURVEYOR</p> <p><i>Keith R. Rhine</i></p> <p>OREGON JULY 11, 2000</p> <p>KEITH R. RHINE</p> <p>58965</p> <p>RENEWAL DATE: 12-31-16</p>	<p>SURVEY FOR: WASHINGTON FEDERAL BANK 425 PIKE STREET SEATTLE, WASHINGTON 98101</p>
	<p>DATE: MARCH 2015 PROJECT NO. 1448</p>
<p><b>R-C GROUP</b></p> <p><b>RHINE-CROSS GROUP LLC</b></p> <p>ENGINEERING - SURVEYING - PLANNING 112 N 36th ST - SUITE 200 - P.O. BOX 909 KLAMATH FALLS, OREGON 97601</p> <p>Phone: (541) 851-9405 Fax: (541) 273-9200 admin@rc-grp.com</p>	