

MAP OF SURVEY

OF PARCEL "1" OF PARTITION PLAT NO. P-73-2004 SITUATED IN THE SW1/4 OF SECTION 16,
TOWNSHIP 36 SOUTH, RANGE 1 WEST OF THE WILLAMETTE MERIDIAN, JACKSON COUNTY, OREGON
CITY OF WHITE CITY
MARCH 2015

NARRATIVE:

THIS SURVEY WAS PERFORMED AT THE REQUEST OF WASHINGTON FEDERAL BANK TO MONUMENT AND PLAT THE BOUNDARY OF THE TRACT OF LAND DESCRIBED AS PARCEL 1 OF LAND PARTITION P-73-2004, FILED AS RECORD OF SURVEY NO 18492. MONUMENTS FROM RECORD OF SURVEY NO. 18492 WERE LOCATED AS SHOWN AND USED FOR CONTROL TO ESTABLISH SAID TRACT OF LAND. MONUMENTS WERE SET AS SHOWN ON THE ANNEXED PLAT.

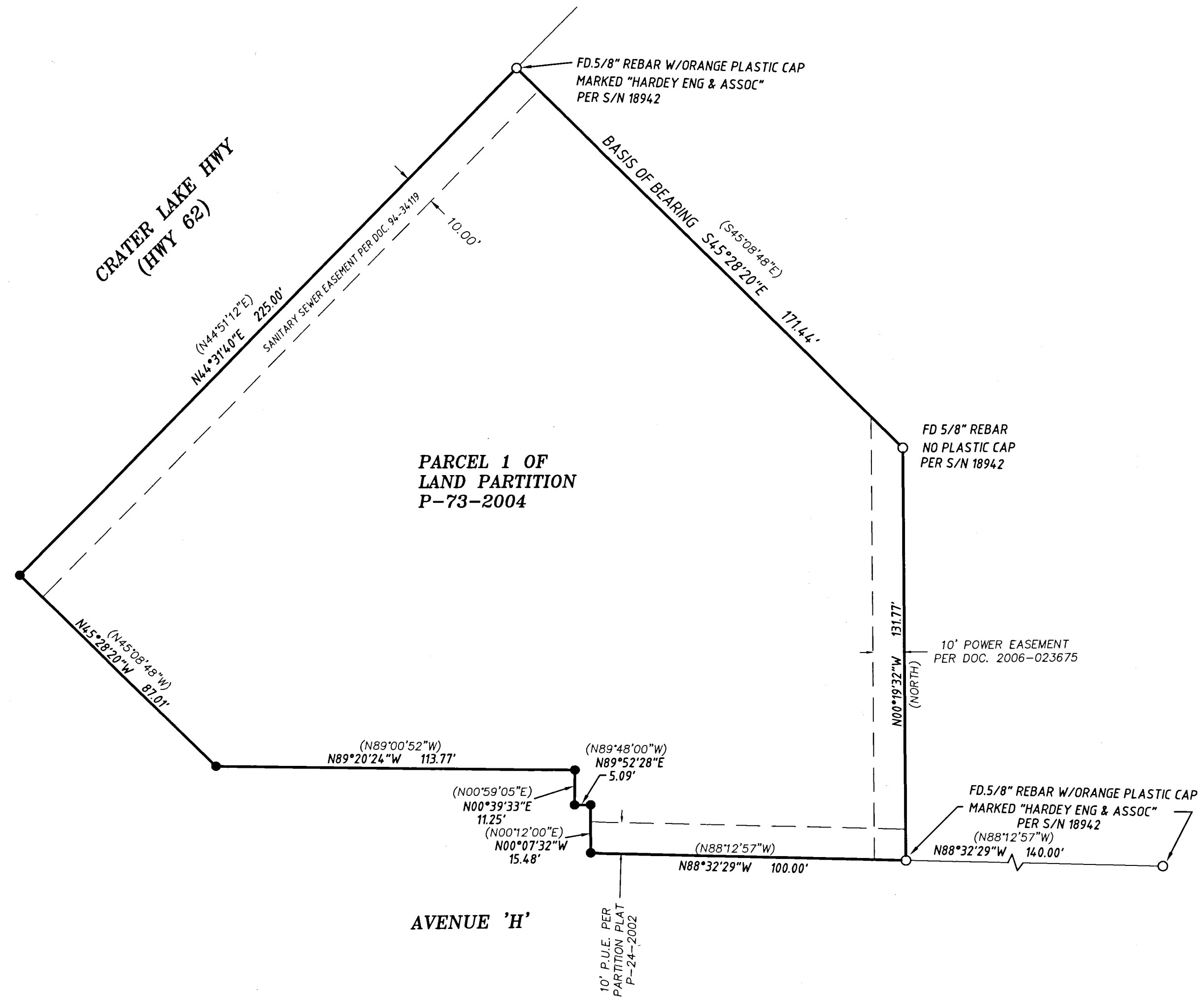

36-1W-16C-00309



GRAPHIC SCALE

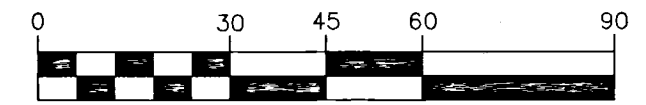

(IN FEET)
1 inch = 30 ft.

LEGEND:

- FOUND MONUMENT - AS SHOWN
- SET 5/8"X30: REBAR WITH YELLOW PLASTIC CAP MARKED "RHINE-CROSS GROUP LLC"

PROPERTY BOUNDARY LINE _____

(XXX.XX) RECORD DATA PER PARTITION PLAT NO. P-73-2004 (S/N 18492)

BASIS OF BEARINGS: OREGON COORDINATE REFERENCE SYSTEM (OCRS) GRANTS PASS - ASHLAND ZONE

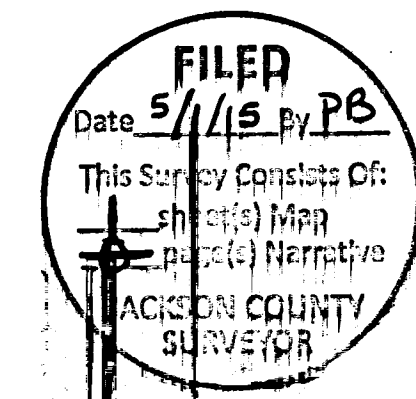

REGISTERED PROFESSIONAL LAND SURVEYOR <i>Keith R. Rhine</i> OREGON JULY 11, 2000 KEITH R. RHINE 58985 RENEWAL DATE: 12-31-16	SURVEY FOR: WASHINGTON FEDERAL BANK 425 PIKE STREET SEATTLE, WASHINGTON 98101
	DATE: MARCH 2015 PROJECT NO. 1450
R-C GROUP ENGINEERING - SURVEYING - PLANNING 112 N 5th ST - SUITE 200 - P.O. BOX 909 KLAMATH FALLS, OREGON 97601 Phone: (541) 851-9405 Fax: (541) 273-9200 admin@rc-grp.com	