

**SURVEY FOR:**  
RUDY DRISCOLL  
2995 WOODSIDE ROAD, #450  
WOODSIDE, CA 94062

**SURVEY BY:**  
L.J. FRIAR & ASSOCIATES, P.C.  
CONSULTING LAND SURVEYORS  
PO BOX 1947  
PHOENIX, OR 97535  
PHONE: (541) 772-2782  
EMAIL: LJFRIAR@CHARTER.NET

**DATE:**  
MARCH 31, 2015

**MAP OF SURVEY**  
Located in the S. 1/2 of Sec. 5, T.38S, R.2W, W.M.  
Jackson County, Oregon

**SURVEY NARRATIVE TO COMPLY WITH O.R.S. 209.250**

**PURPOSE:** TO SURVEY AND MONUMENT THE CORNERS OF THAT PROPERTY SET FORTH IN DOCUMENT NO. 2013-041653, ORJCO.

**PROCEDURE:** USING TRIMBLE R6 GPS RECEIVERS AND TOPCON GPT-6000C TOTAL STATION, MADE TIES TO THE MONUMENTS OF RECORD AS SHOWN HEREON TO CONTROL THIS SURVEY. THE SOUTHERLY LINE OF TRACT A WAS POSITIONED PER DEED RECORD. THE REMAINING RECORD MONUMENTS WERE HELD IN THEIR FOUND POSITION. SET MONUMENTS AT THE LOCATIONS AS SHOWN HEREON.

**LEGEND:**

- ⊙ = FD. COUNTY SURVEYOR'S BRASS CAPPED MONUMENT PER RE-ESTAB'S.
- = FD. 5/8" IRON PIN & PLASTIC CAP MKD. PLS961 PER FS12422.
- ⊗ = FD. 5/8" IRON PIN & PLASTIC CAP MKD. TEMPLIN LS2359 PER FS18212 OR 19189.
- ⊛ = FD. 5/8" IRON PIN & PLASTIC CAP MKD. EDWARDS PLS741 PER FS11352.
- = SET 5/8" X 24" IRON PIN & PLASTIC CAP MKD. L.J. FRIAR & ASSOC.

ORJCO = OFFICIAL RECORDS OF JACKSON COUNTY, OREGON.  
( ) = RECORD DATA AS SHOWN.  
DR = DEED RECORD DATA PER DOC. 2013-041653, ORJCO  
FS = FILED SURVEY #.  
-X- = FENCE LINE.

**BASIS OF BEARINGS:**

SOUTH LINE OF SECTION 5 PER FS12422 AS SHOWN HEREON.

UNIT OF MEASUREMENT = FEET SCALE: 1" = 200'

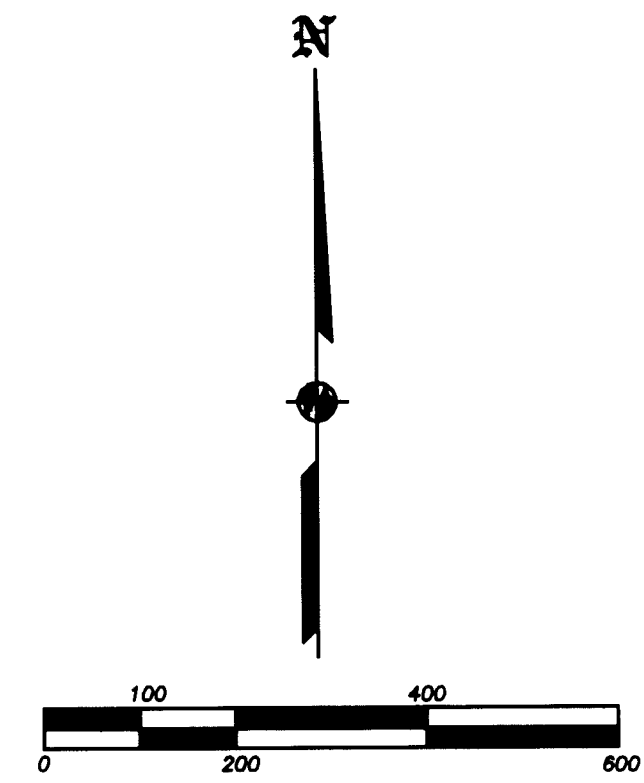
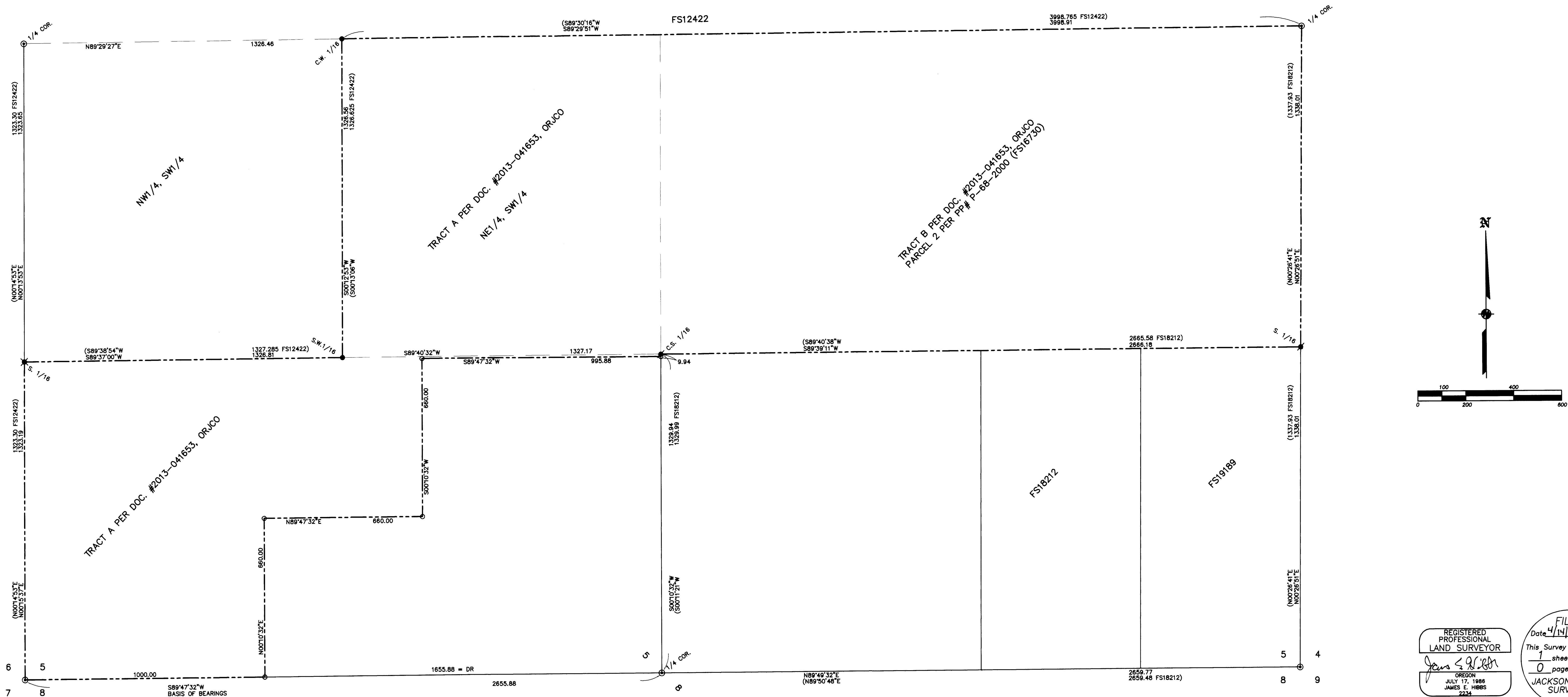

REGISTERED  
PROFESSIONAL  
LAND SURVEYOR  
*James E. Hibbs*  
OREGON  
JULY 17, 1988  
JAMES E. HIBBS  
2234  
RENEWAL DATE: 6-30-15

FILED  
Date 4/14/15 By JEF  
This Survey Consists Of:  
1 sheet(s) Map  
0 page(s) Narrative  
JACKSON COUNTY  
SURVEYOR