

Property Line Adjustment

PA #15-02: BLA (1.6 MG Tank Property)

NW1/4, NE1/4, Section 11, Township 36 South, Range 1 West, W.M.

City of Eagle Point, Jackson County, Oregon

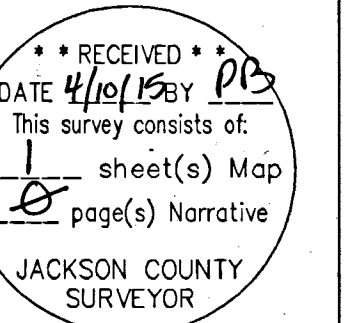

SURVEY NARRATIVE:

PURPOSE:
The purpose of this property line adjustment survey is to adjust the property lines to accommodate for a proposed water reservoir project, as directed by my Client.

PROCEDURE:
Found monuments set per filed surveys 11463 and Jackson County Road Department survey of Riley Road were used to overlay the record geometry alignment of said surveys. The adjusted property lines shown are as determined by my Client.

Equipment used: Trimble: S6, Robotic Total Station; R10 GPS, RTK Rover. Field work was performed in March 2015.

Easement Center Line Data		
Line/ Curve	Measured/Calculated	Record Data per Filed Survey 14751
C1	Rad=75.00', L=42.91' LC=S55°29'53"W, 42.33' Delta=60°00'00"	((C6)) Rad=75.00', L=42.81' LC=S53°57'58"W, 42.23' Delta=60°00'00"
L1	S38°08'43"W, 124.99'	S37°36'48"W, 124.99'
L2	S36°39'38"W, 135.69'	S35°07'43"W, 135.69'
C2	Rad=50.00', L=99.09' LC=N86°34'10"W, 83.65' Delta=113°32'41"	((C7)) Rad=50.00', L=99.08' LC=N88°06'05"W, 83.65' Delta=113°32'25"
L3	N29°47'57"W, 58.21'	N31°19'52"W, 58.21'
C3	Rad=200.00', L=209.44' LC=N59°47'57"W, 200.00' Delta=32°46'59"	((C9)) Rad=200.00', L=209.44' LC=N61°19'52"W, 200.00' Delta=32°42'20"
L4	N89°47'57"W, 9.39'	N88°40'08"W, 9.39'

Adjusted Tax Lot 1200
(Not Surveyed)
Instrument No. 2015-
Adjusted Area=24.04± Acres

Legend:

- () Record Data per Filed Survey 11463
- (()) Record Data per Filed Survey 14751
- Found Monument per Filed Survey 11463
- Found Monument per Filed Survey 14751
- Found Monument per Jackson Co. Road Dept. Survey of Riley Road
- Set 5/8"x30" Rebar With Plastic Cap Marked "LS 51382"
- Adjusted Property Lines
- - - Existing Property Lines per Filed Survey 14751
- - - Existing Easement Lines per Filed Survey 14751
- - - Property Lines to be Adjusted
- - - Existing Chain Link Fencing
- - - Radial Lines

Survey By:

Pariani Land Surveying
136 W. Main Street
Eagle Point, OR 97524

Survey For:

City of Eagle Point
P.O. Box 779
Eagle Point, OR 97524

Basis of Bearing:

Oregon State Plane, South Zone 3602
Datum based upon GPS observations via the
ODOT ORGN (NAD83, 2011, Epoch 2010.00)

APPROVALS

Approved this 10th day of April, 2015

City of Eagle Point Planning
File No. BLA 2015-02

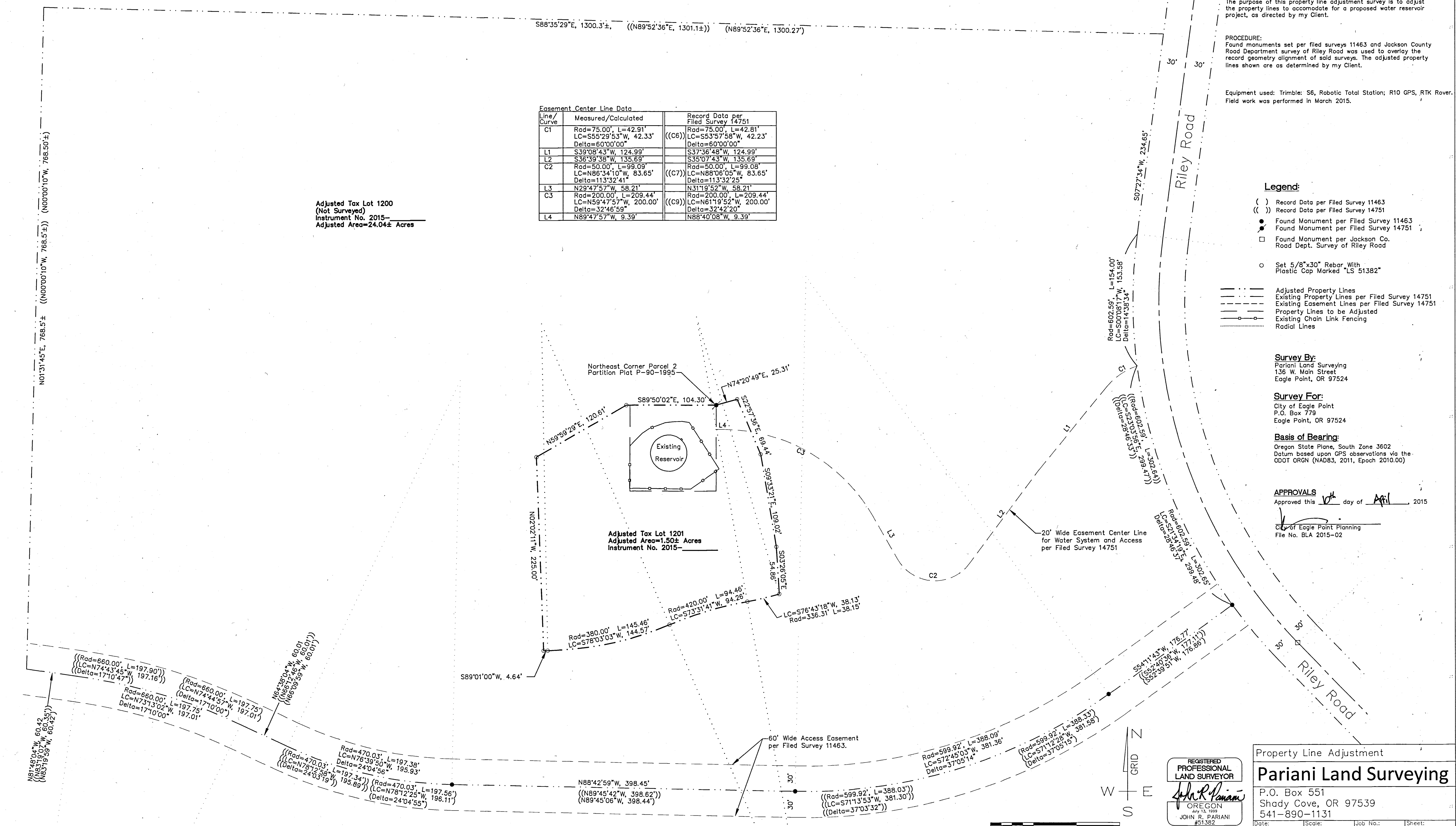

Property Line Adjustment

Pariani Land Surveying

P.O. Box 551
Shady Cove, OR 97539
541-890-1131

Date: April 6, 2015
Scale: 1" = 50'
Job No.: 2012-114
Sheet: 1 of 1