

N.W. COR. LOT 41, ASHLAND ACRES

MAP

2169

SURVEY FOR WALTER JONES. ASHLAND, OREGON.

PORTION LOTS 41, 42, 46 & 47, ASHLAND, ACRES & IN D.L.C.s. 44 & 45 & SECTION 10, ALL IN T. 39 S. R. 1 E. W.M. OREGON.

DATE: JULY, 1958

SCALE: 1" = 200'

Note: BEARING EQUA. NORTH = SOLAR BEARING N. 0° 04' W.

o Indicate Iron Pipes set except in road &

• Indicate Iron Pipes found

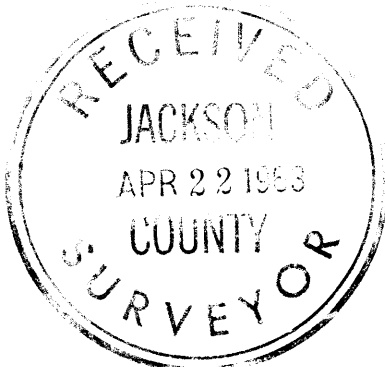
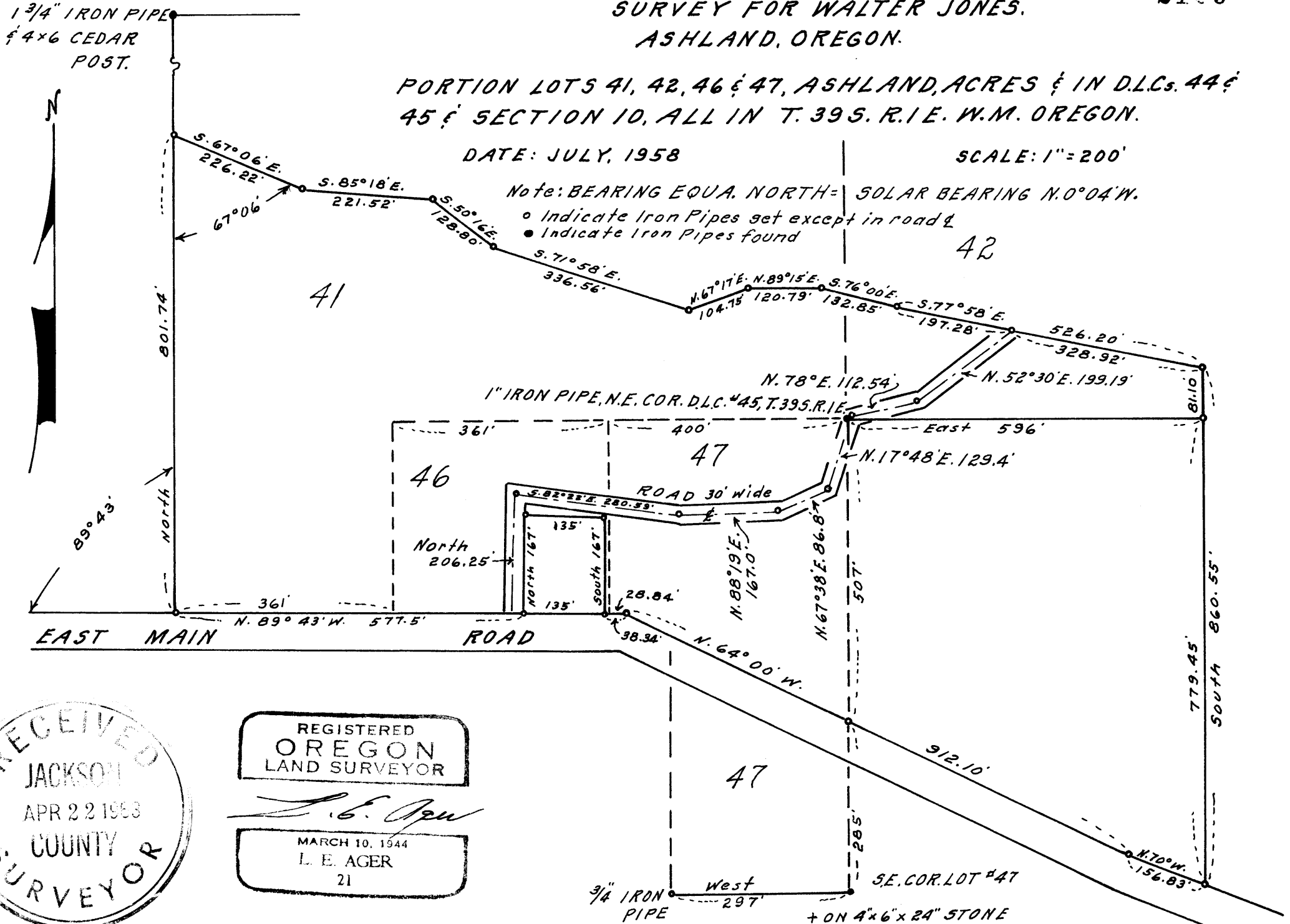

REGISTERED
OREGON
LAND SURVEYOR

L. E. Ager

MARCH 10, 1944
L. E. AGER
21

2169

+ ON 4"x6"x24" STONE

Survey narrative to comply with ORS 209.250

For: Walter Jones, Ashland, Oregon

Purpose: To mark the boundaries of tracts and Road shown
on Map.

Procedure: Used monuments found in place for survey control,
Mon. at NW cor. Lot 41, SE cor. Lot 47 and NE cor.
of D.L.C. # 45. East and West lines according to
Ashland Acres plat and Deed descriptions tied to
the monuments shown. Southerly line set from
points 30 feet out from average center of pavement
on East Main Road.

