

MAP OF SURVEY

LOCATED WITHIN
 THE SOUTHWEST QUARTER OF THE NORTHWEST QUARTER
 OF SECTION 18
 TOWNSHIP 37 SOUTH, RANGE 2 WEST, WILLAMETTE MERIDIAN
 JACKSON COUNTY, OREGON

FOR
FEDERAL AVIATION ADMINISTRATION
"MEDFORD - RCLR"

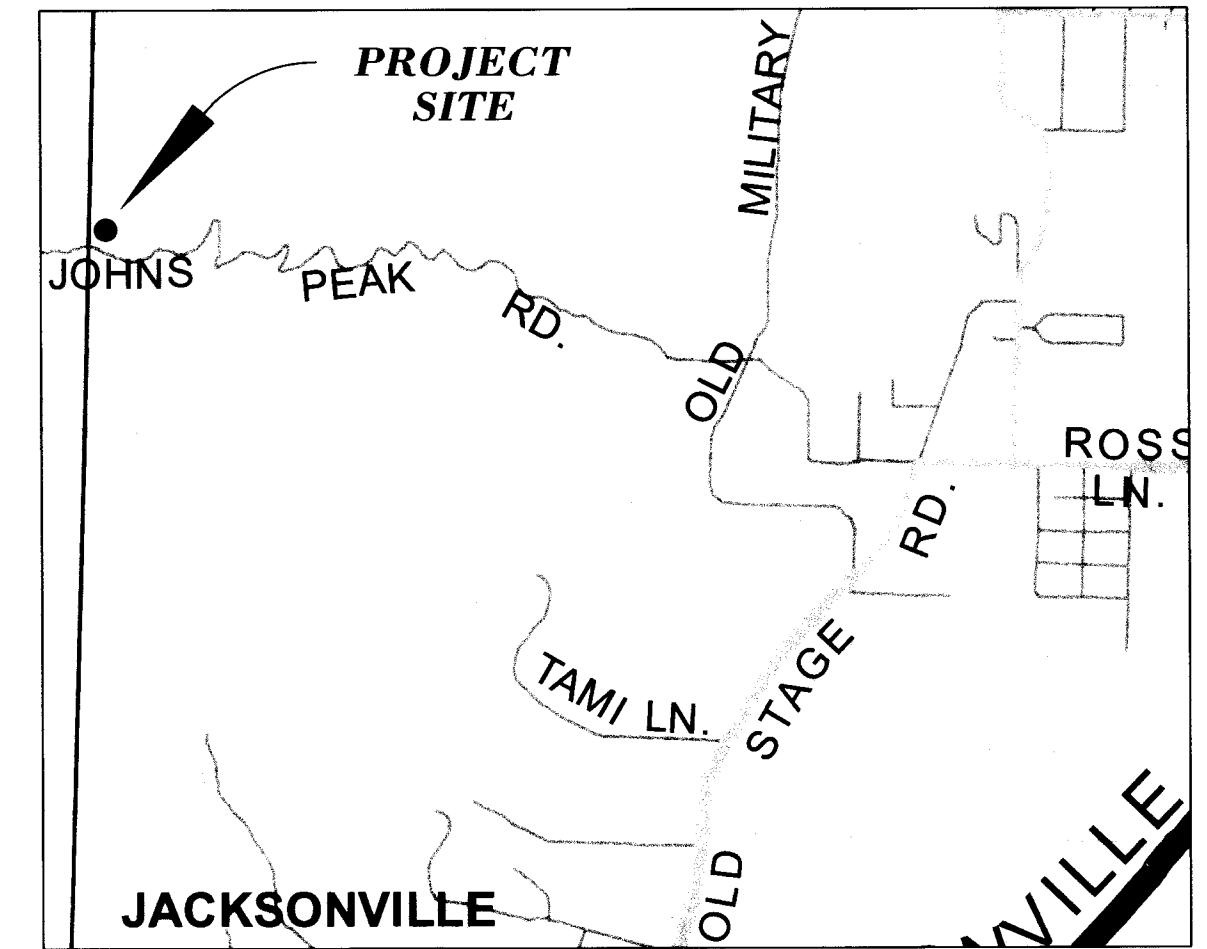
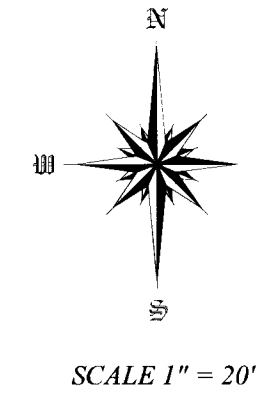

VICINITY MAP
 NOT TO SCALE

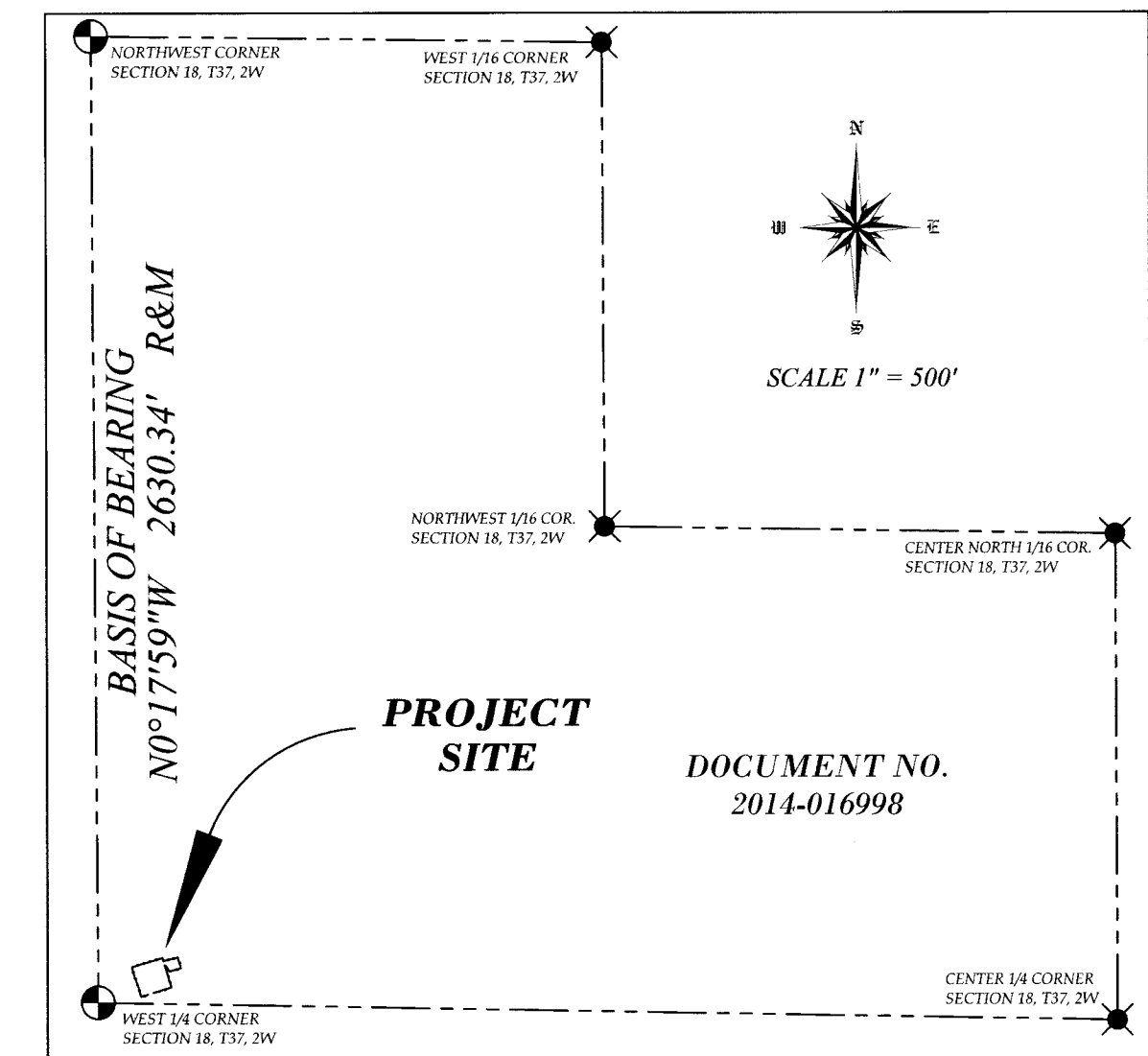

INSERT MAP

DOCUMENT NO. 2009-018618
 BASIS OF BEARING N0°17'59"W
 2630.34' R&M

DOCUMENT NO.
 2014-016998

T37S
 R3W R2W
 S12 S7
 S13 S18
 1985
 FOUND STANDARD 3-1/4" BUREAU OF LAND MANAGEMENT BRASS CAP ON 2-1/4" ALUMINUM PIPE, 0.5' ABOVE GROUND IN GOOD CONDITION, BEARING TREES EAST, WEST & NORTHWEST.

FOUND 2-1/2" BRASS CAP FLUSH WITH GROUND IN GOOD CONDITION. CYCLONE FENCE CALL PER COUNTY RE-ESTABLISHMENT NOTES IS STILL GOOD. ALL OTHER CALLS NOT APPARENT.

JACKSON COUNTY
 T37S
 R3W R2W
 13 18
 1/4
 CS
 0861

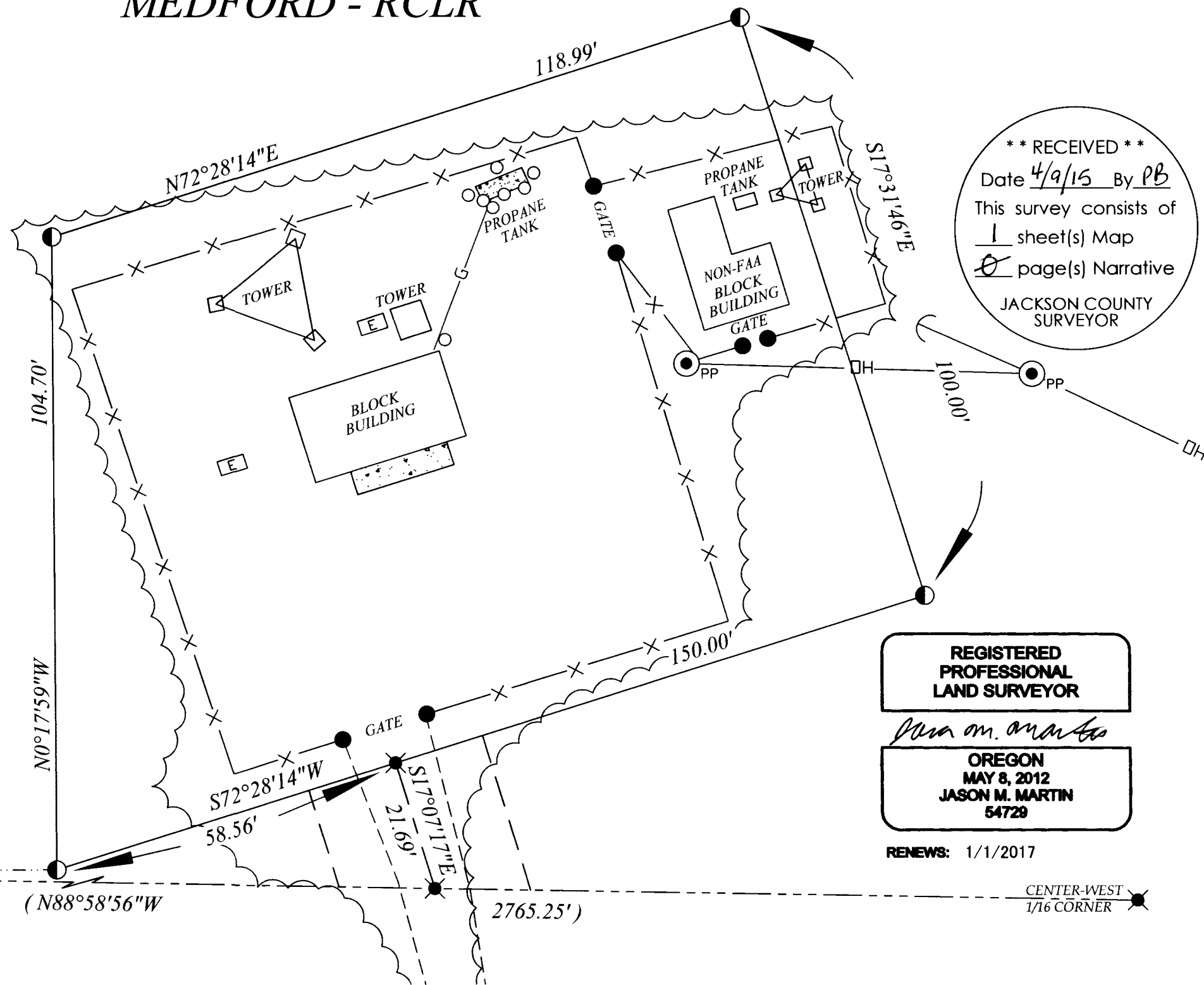

**** RECEIVED ****
 Date 4/9/15 By PB
 This survey consists of
 1 sheet(s) Map
 2 page(s) Narrative
 JACKSON COUNTY SURVEYOR

REGISTERED PROFESSIONAL LAND SURVEYOR
Jason M. Martin
OREGON
 MAY 8, 2012
JASON M. MARTIN
 54729
 RENEWS: 1/1/2017

SURVEY NARRATIVE

PURPOSE: TO SURVEY AND MONUMENT A PIECE OF LEASED LAND BY THE FEDERAL AVIATION ADMINISTRATION THAT LIES WITHIN RECORDED DOCUMENT NUMBER 2014-016998 OF THE OFFICIAL RECORDS OF JACKSON COUNTY, OREGON, PER THE REQUEST OF THE CLIENT.

PROCEDURE: THIS SURVEY WAS CONDUCTED USING A LEICA TCRP 1203+ ROBOTIC TOTAL STATION, DISTANCE PRISMS, A LEICA CS15 DATA COLLECTOR AND SURVEY GRADE GPS TRIMBLE 4000 SSE. THE BASIS OF BEARING HELD IS THE WEST LINE OF SECTION 18, TOWNSHIP 37 SOUTH, RANGE 2 WEST OF THE WILLAMETTE MERIDIAN, JACKSON COUNTY, OREGON BETWEEN THE FOUND WEST ONE QUARTER CORNER AND THE NORTHWEST CORNER MONUMENTS AS DETERMINED BY FILED SURVEY NUMBER 13998 LOCATED IN THE JACKSON COUNTY, OREGON SURVEYORS OFFICE.

BASIS OF BEARING

THE BASIS OF BEARING FOR THIS SURVEY IS THE WEST LINE OF SECTION 18, TOWNSHIP 37 SOUTH, RANGE 2 WEST OF THE WILLAMETTE MERIDIAN, JACKSON COUNTY, OREGON BETWEEN THE FOUND WEST 1/4 CORNER AND NORTHWEST CORNER MONUMENTS AS DETERMINED BY FILED SURVEY NUMBER 13998 LOCATED IN THE JACKSON COUNTY, OREGON SURVEYORS OFFICE.

LEGEND

- | | | | |
|-----------------|--|---------|--|
| ✕ | CALCULATED POSITION, NOTHING FOUND OR SET. | — | SUBJECT PROPERTY. |
| ⊙ | FOUND MONUMENT AS NOTED. | - - - - | CADASTRAL LINE. |
| R&M | RECORD AND MEASURED. | - - - - | EASEMENT. |
| () | RECORD SURVEY DATA PER SN 13998. | - - - - | CENTERLINE ACCESS EASEMENT. |
| ⊞ | UNKNOWN ELECTRIC BOX. | ~~~~~ | EDGE OF TREES. |
| ⊙ _{PP} | POWER POLE. | — X — | 8' CHAINLINK FENCE WITH BARBED WIRE TOP. |
| ○ | STEEL BOLLARD. | - - - - | EDGE OF GRAVEL DRIVEWAY. |
| ● | GATE POST. | - G - | UNDERGROUND PROPANE LINE. |
| ○ | SET 5/8" X 30" REBAR WITH ORANGE PLASTIC CAP STAMPED "J. MARTIN, PLS 54729". | - DH - | OVERHEAD POWER. |
| | | ■ | CONCRETE PAD. |

Assessor's Plat No. 372W18, Tax Lot 201

TO THE POINT LAND SURVEYING

SURVEYED BY:
TO THE POINT LAND SURVEYING, LLC
 P.O. BOX 217
 GOLD HILL, OR 97525
 (541) 840-7587
 Date: March 25, 2015
 Project No. 0001-15