

MAP OF SURVEY
 located in the
 NORTHWEST QUARTER OF SECTION 34,
 TOWNSHIP 35 SOUTH, RANGE 4 WEST,
 WILLAMETTE MERIDIAN, JACKSON COUNTY, OREGON
 for
ROBERT & DANIELE MARTIN
 4443 EAST EVANS CREEK ROAD
 ROGUE RIVER, OREGON 97537

FOUND 3" BLM
 BRASS CAP STAMPED "1961"
 28 27
 33 34

BASIS OF BEARING
 IS TRUE NORTH,
 NAD 83/91 DATUM,
 AS DERIVED BY GLOBAL
 POSITIONING SYSTEM
 OBSERVATIONS.

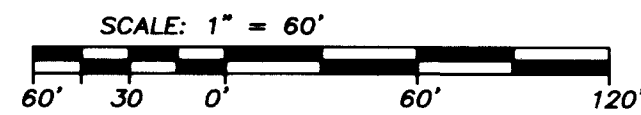

LEGEND

- ✱ = FOUND 3" BRASS CAP - SECTION CORNER
 - = FOUND 5/8" IRON PIN
 - = SET 5/8" x 24" IRON PIN w/ YELLOW PLASTIC CAP MARKED "FARBER PLS 2189"
 - S/N = RECORD FILED SURVEY NUMBER
 - W.M. = WITNESS MONUMENT
 - D.R. = DEED RECORD INST. NO. 2015-000477
 - M/L = MORE OR LESS (DEED CALL)
- RECORD SURVEY DATA IS SHOWN IN PARENTHESIS ADJACENT TO MEASURED SURVEY DATA WHERE APPLICABLE.
 - INST. NO. = INSTRUMENT NUMBER AS RECORDED IN THE OFFICIAL RECORDS OF JACKSON COUNTY, OREGON.

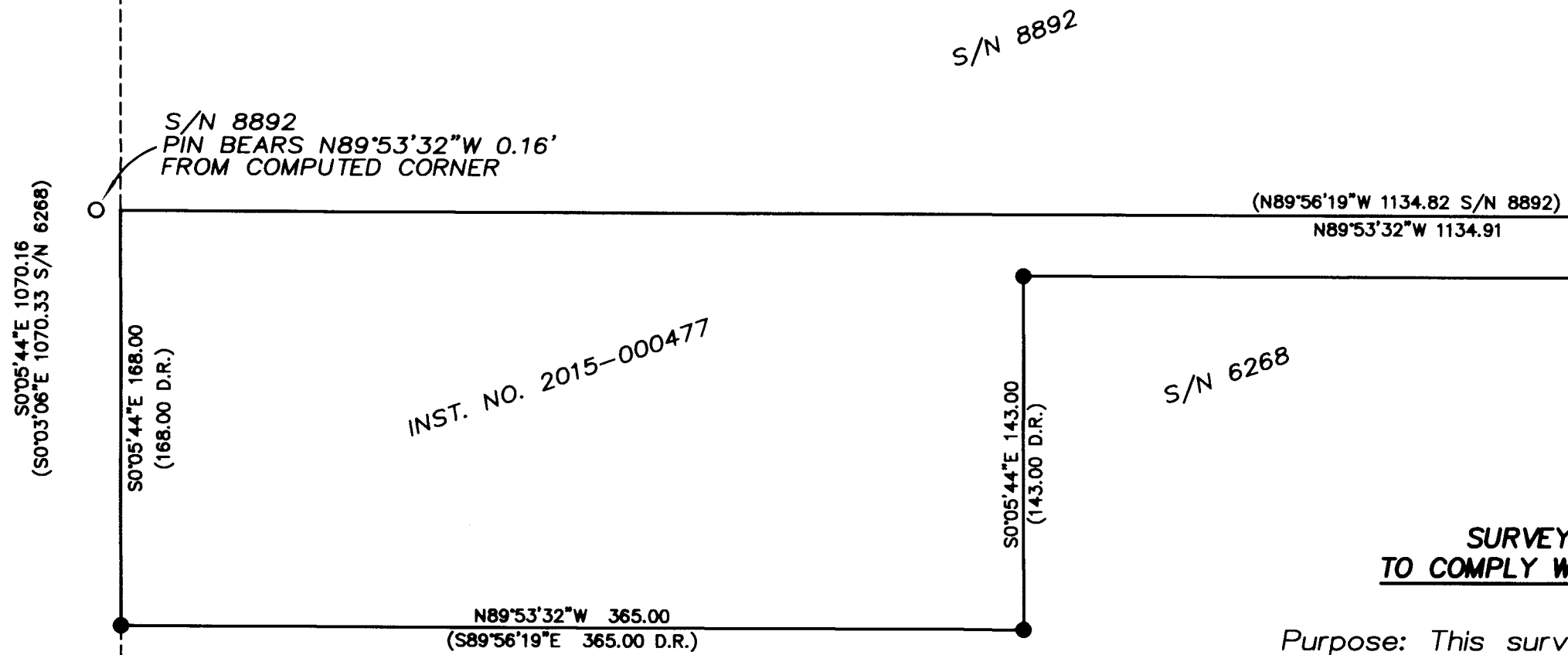

**SURVEY NARRATIVE
 TO COMPLY WITH O.R.S. 209.250**

Purpose: This survey has been conducted to establish and monument the land described in Instrument Number 2015-000477 of the Jackson County Official Records.

Procedure: This survey was conducted using Trimble GPS 5800 and R-8 receivers and Trimble 5600 robotic total station. The survey was ran as a closed survey shown hereon. Using found monuments the North (S/N 8892) and West (S/N 6268) lines were established. Then using the deed distance calls for the flag depth and height and using the said established line bearings the flag was established. To complete the flagpole we held the 25 foot width per the found monuments on the North line. The monuments found and the monument set on East Evans Creek Road are labeled as witness monuments due to a lack of monuments to establish the County Roads Alignment. The flagpole also has an encroachment from an adjoiners well house as shown hereon.

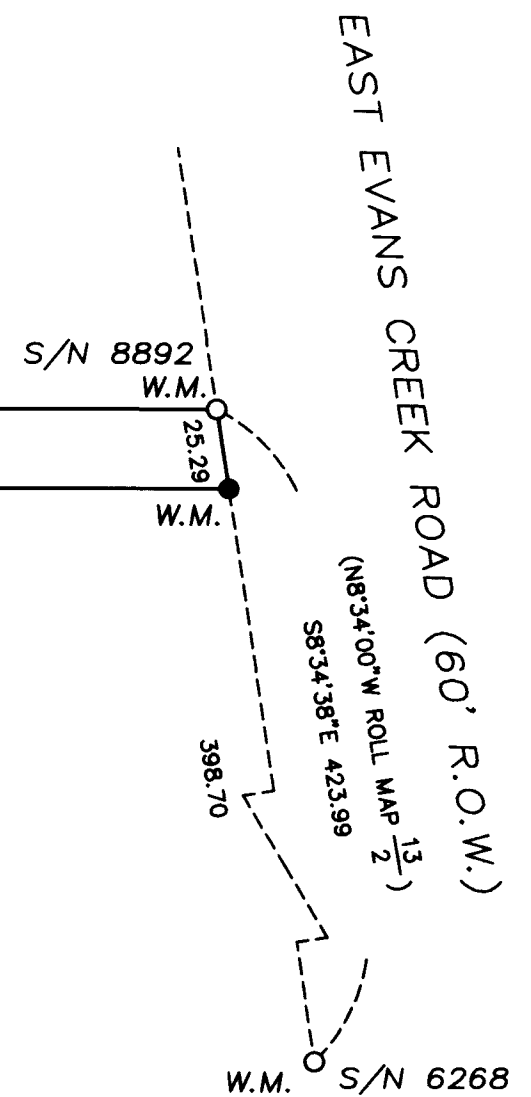
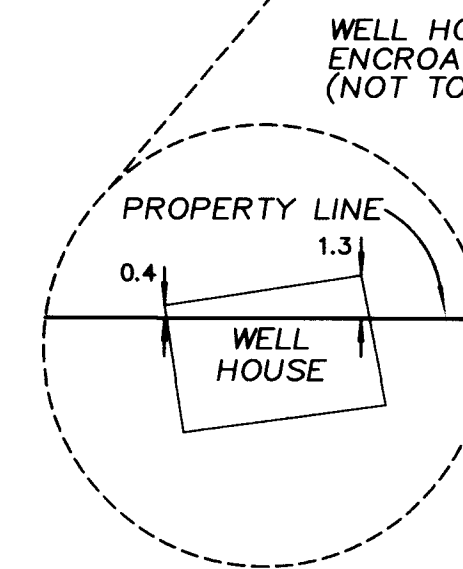

**** RECEIVED ****
 DATE 3-12-15 BY JH
 This survey consists of:
1 sheet(s) Map
0 page(s) Narrative
 JACKSON COUNTY
 SURVEYOR

**REGISTERED
 PROFESSIONAL
 LAND SURVEYOR**
Herbert A. Farber
OREGON
 JULY 26, 1985
 HERBERT A. FARBER
 2189
 RENEWAL DATE 12-31-15

Surveyed by:
FARBER & SONS, INC. dba

 PO BOX 5286
 431 OAK STREET
 CENTRAL POINT, OREGON 97502
 (541) 664-5599
 DATE: FEBRUARY 24, 2015
 JOB NO.: 2318-15
 DRAWING FILE: X:\JOBS\Rogue_Evans\East Evans Creek Rd\4443 East Evans cr.
 \Martin 2318-15\MicroSurvey\Final Plats Surveys\map of survey 022415.DWG
 DRAWN BY: LSH ORIG. DATE: 02/24/2015 REVISED BY: LSH DATE: 03/11/2015