

WEST JACKSON STREET MONUMENTS

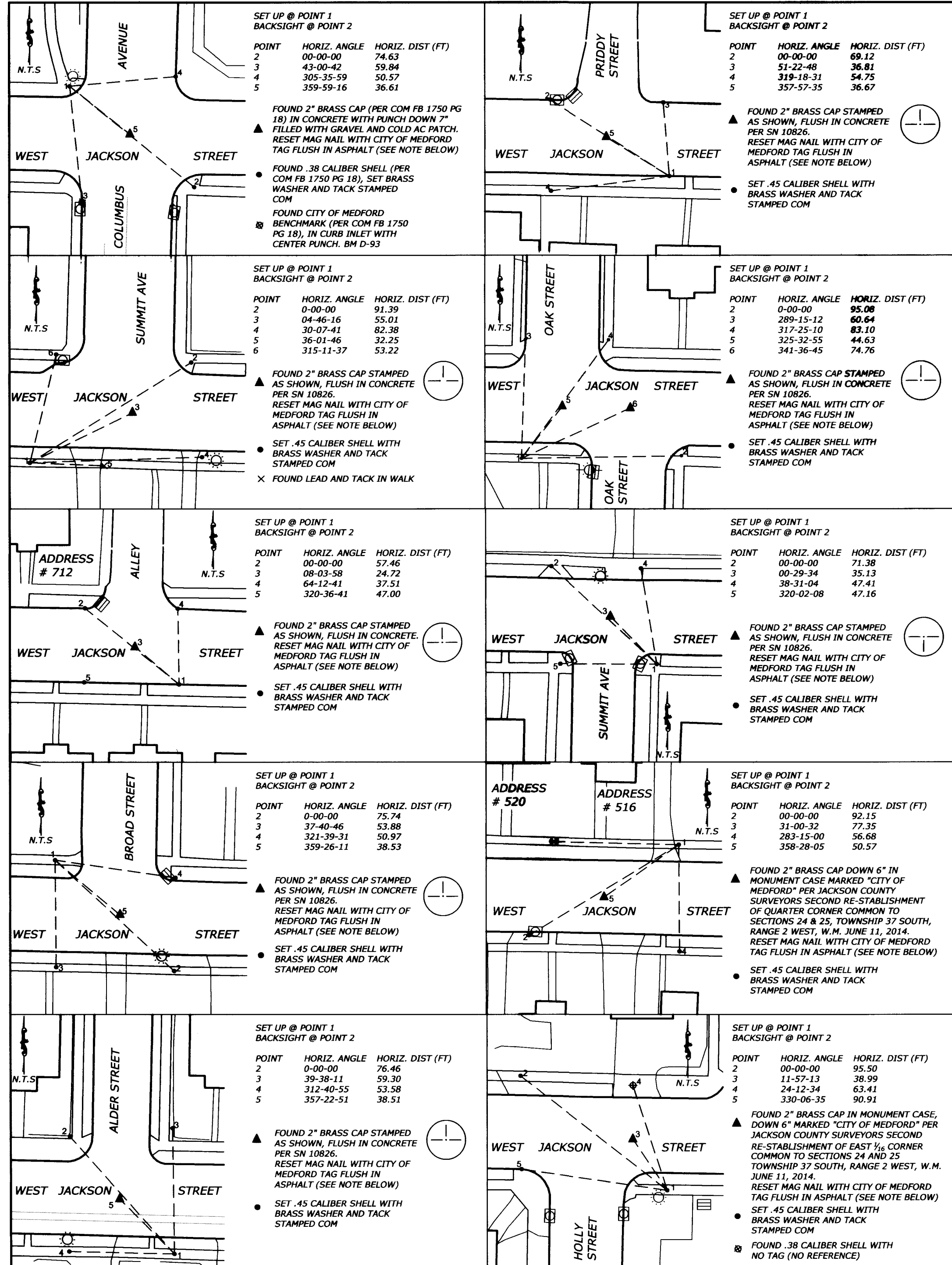

MAP OF SURVEY

LOCATED IN THE SOUTHWEST ¼ OF SECTION 24, TOWNSHIP 37 SOUTH RANGE 2 WEST, AND THE SOUTHEAST ¼ OF SECTION 24, TOWNSHIP 37 SOUTH, RANGE 2 WEST, AND THE NORTHWEST ¼ OF SECTION 33, TOWNSHIP 37 SOUTH, RANGE 1 WEST, AND THE ¼ OF SECTION 29, TOWNSHIP 37 SOUTH, RANGE 1 WEST, WILLAMETTE MERIDIAN, IN THE CITY OF MEDFORD, JACKSON COUNTY, OREGON

MISCELLANEOUS STREET MONUMENTS

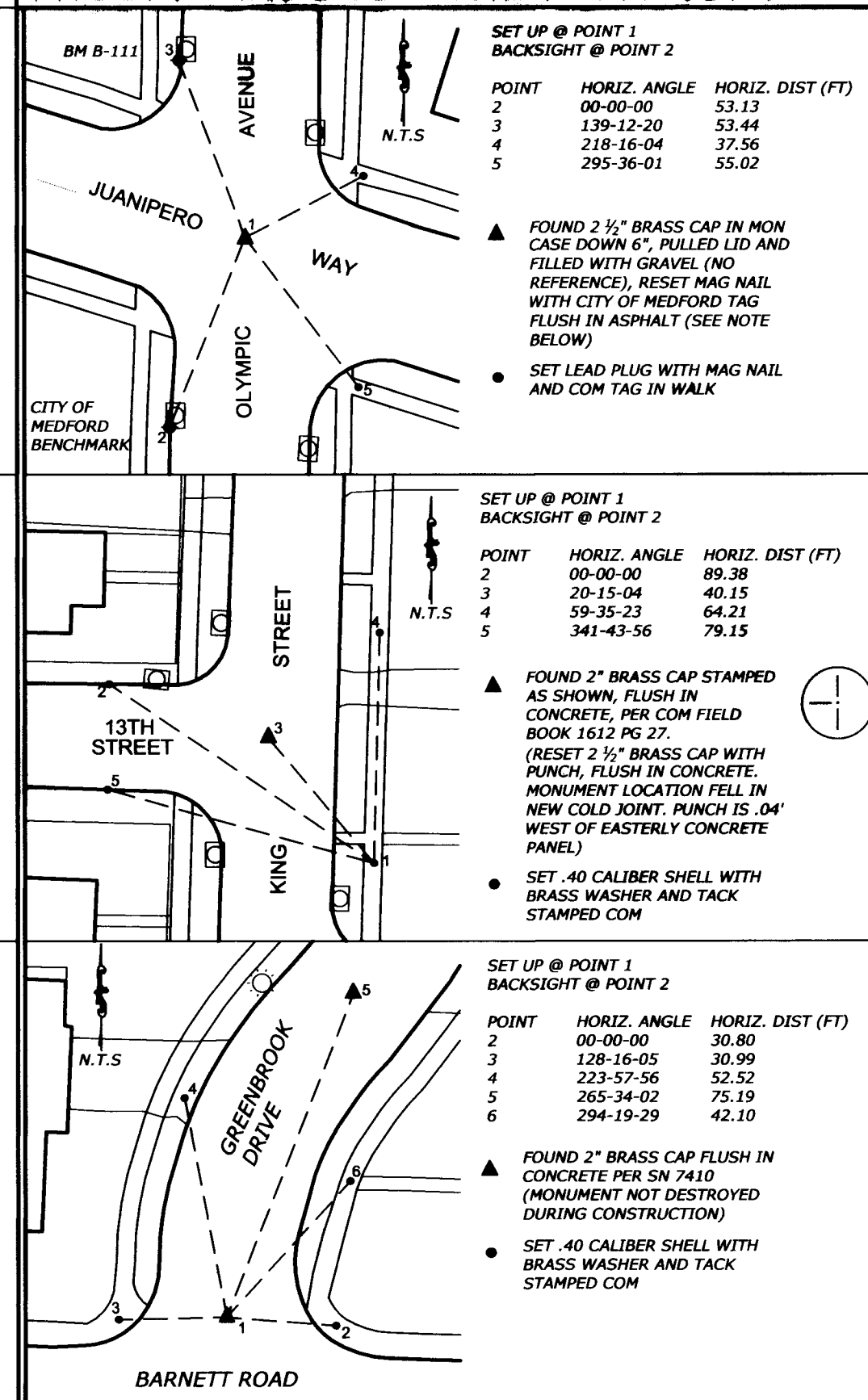

SURVEY NARRATIVE TO COMPLY WITH O.R.S. 209.250

SURVEY FOR AND BY: CITY OF MEDFORD
200 S. IVY ST
MEDFORD OR, 97501

DATE OF SURVEY:
MONUMENTS REFERENCED: APRIL-JUNE 2014
MONUMENTS RESET: JANUARY 2015

PURPOSE: IN ACCORDANCE WITH O.R.S. 209.150 THE PURPOSE OF THIS SURVEY IS TO PERPETUATE EXISTING CENTERLINE MONUMENTATION ALONG THE CENTERLINE OF WEST JACKSON STREET, BETWEEN COLUMBUS AVENUE AND HOLLY STREET, OLYMPIC AVENUE AND JUANIPERO WAY INTERSECTION, AND ALONG GREENBROOK DRIVE NEAR BARNETT. ACCORDING TO PUBLIC WORKS FIELD OPERATIONS SUPERVISOR THESE MONUMENTS WERE TO BE WITHIN A STRUCTURAL REBUILD AREA OF THE ROAD, OR WITHIN A DEEP ASPHALT PROFILE GRIND AREA.

PROCEDURE: USING A LEICA T-1105 TOTAL STATION EXISTING MONUMENTATION WAS FOUND AND REFERENCED AS SHOWN HEREON. FIELD WORK WAS PERFORMED APRIL-JUNE OF 2014. FIELD NOTES RECORDED IN CITY OF MEDFORD FIELD BOOKS 1899 & 1913. ROAD CONSTRUCTION SCHEDULED FOR COMPLETION OCTOBER 2014.

LEGEND

- COM CITY OF MEDFORD
- SN SURVEY NUMBER
- N.T.S NOT TO SCALE
- FB FIELD BOOK
- PG PAGE
- TAG 1/4" BRASS WASHER MARKED CITY OF MEDFORD

REGISTERED PROFESSIONAL LAND SURVEYOR

[Signature] 2/25/15

OREGON
JANUARY 9, 2007
JON M. PROUD
77652

EXPIRES DECEMBER 31, 2016

**** RECEIVED ****

DATE 2/26/15 BY PB

This survey consists of:

1 sheet(s) Map

1 page(s) Narrative

JACKSON COUNTY SURVEYOR

NOTE FOR RESET MONUMENTS:

▲ SYMBOL REPRESENTS FOUND SURVEY MONUMENT AS DESCRIBED ABOVE. THE FOUND MONUMENT IS BELIEVED TO BE DISTURBED OR DESTROYED DURING A PAVEMENT GRIND AND OVERLAY CONSTRUCTION PROCESS. HOWEVER, DESTRUCTION WAS NOT VERIFIED BY THIS OFFICE. NONETHELESS A MAG NAIL AND CITY OF MEDFORD SURVEY TAG IS SET ABOVE THE DESCRIBED MONUMENT IN THE NEWLY PAVED ASPHALT AS SHOWN.

CITY OF MEDFORD - SURVEYING DEPARTMENT		
		
DRAWN BY: ZPE	DATE: 2-20-15	PROJECT NO.
CHECKED BY: JP	DATE: 2-20-15	SHEET NO.
NOTES:		1 of 1