

MAP OF SURVEY
FOR
JASON STRAUSS

LOCATED IN:
THE S.W. 1/4 SEC. 15, T.39S., R.3W., W.M.
JACKSON COUNTY, OREGON

SURVEY NARRATIVE TO COMPLY WITH PARAGRAPH 209.250
OREGON REVISED STATUTES

PURPOSE: To survey portions of the north boundary and portions of the south boundary of property described in Instrument No. 2013-039760, Official Records of Jackson County, Oregon which lie west of Eastside Road and east of the Applegate River.

PROCEDURE: The east boundary of the property is the north-south centerline of Section 15 and the south boundary is located 300 feet north of and parallel to the south line of Section 15. A brass disc witness monument established by BLM per a dependent resurvey of Section 15 and a brass disc monument found for the south 1/4 corner of section 15 were held to control the location of the north-south centerline. A 5/8 inch iron pin, found per Survey No. 2742, and the brass disc monument at the south 1/4 corner of section 15 was held to control the south line of Section 15.

The south boundary of client's property was computed at deed record distance north from the south 1/4 corner of section 15 and parallel with the south line of section 15. Witness monuments were set on the south property line according to client's direction.

The north property boundary was computed at deed record distance from the south 1/4 corner of section 15 and the bearing was computed at deed record angle from the north-south centerline of section 15. Witness monuments were set on the north property boundary according to client's direction.

Equipment used: Trimble S6 Robotic instrument.

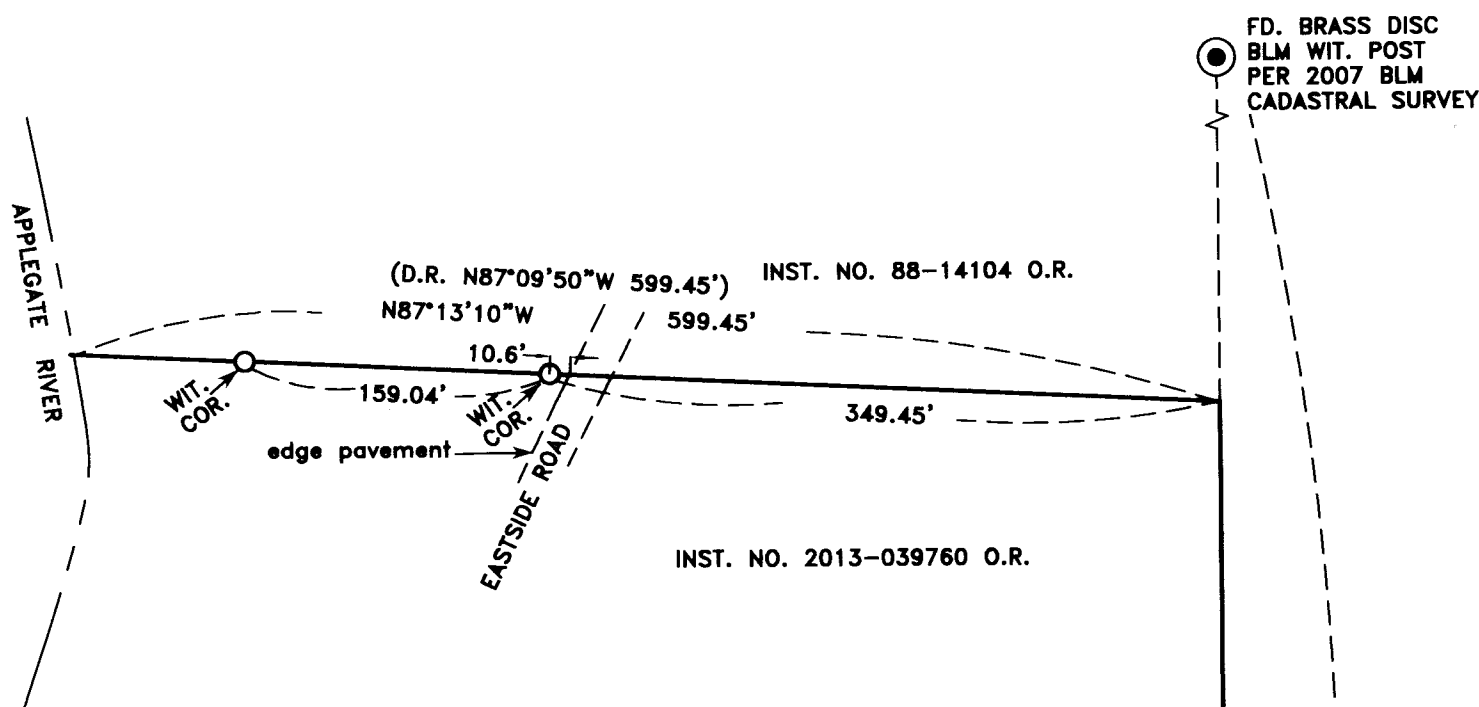

(BLM SURVEY N00°09'40\"/>



HOFFBUHR & ASSOCIATES, INC.
880 GOLF VIEW DRIVE, SUITE 201
MEDFORD, OREGON 97504
(541)779-4641

BY: DARRELL L. HUCK PLS No. 2023
SCALE: 1 inch = 100' NOVEMBER 3, 2014
BASIS OF BEARING: BLM CADASTRAL SURVEY
(DATED AUGUST 17, 2007)

- = Set 5/8"x24" Iron reinforcing pin with plastic cap stamped "D. Huck LS 2023".
- = Found 5/8" Iron pin as noted
- ⊙ = Found brass cap monument as noted
- O.R. = Official Records, Jackson County, Oregon
- wit cor = Witness Corner
- S/N = Survey Number

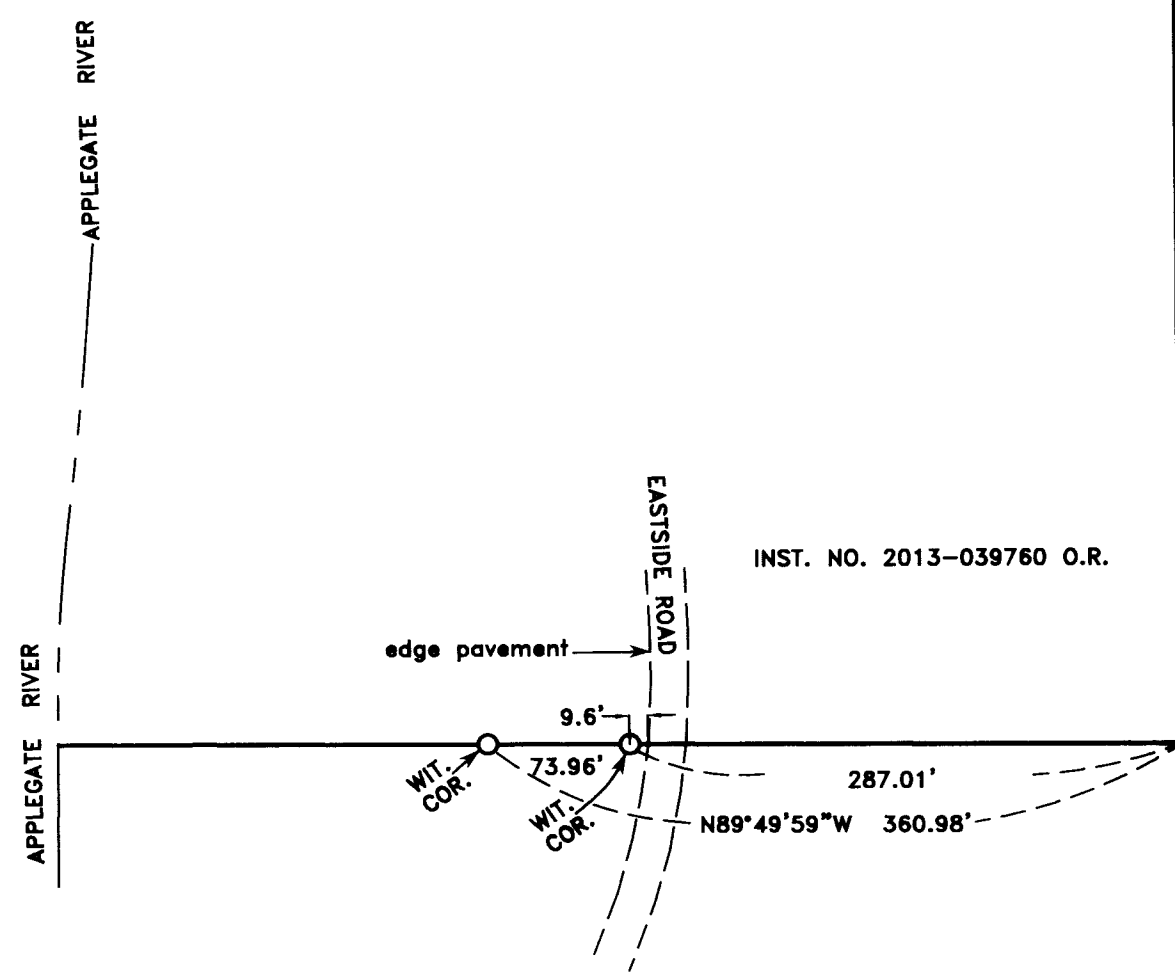

FILED
Date 2/17/15 By BP
This Survey Consists Of:
1 sheet(s) Map
0 page(s) Narrative
JACKSON COUNTY
SURVEYOR

REGISTERED
PROFESSIONAL
LAND SURVEYOR

Darrell L. Huck

OREGON
FEBRUARY 4, 1988
DARRELL L. HUCK
2023

Expires 6/30/2015

FD. 5/8" IRON PIN (SMOOTH)
PER SURVEY NO. 2742

N89°49'59"W
4.61'

FD. 5/8" REBAR
W/ SIGN
"LAND SURVEY MONUMENT
PROPERTY BOUNDARY
NATIONAL FOREST"

N89°49'59"W 2016.78'
(S/N 2742 N89°48'25"W 2016.81')
(S/N 4805 N89°46'16"W 2016.97')

1/4 COR.
FD. BRASS DISC
PER JACKSON COUNTY
SURVEYOR RE-ESTAB