

MAP OF SURVEY  
 located in the  
 SECTION 21, TOWNSHIP 38 SOUTH, RANGE 4 EAST,  
 WILLAMETTE MERIDIAN, JACKSON COUNTY, OREGON

for  
**HANCOCK FOREST  
 MANAGEMENT INC**

572 PARSONS DRIVE, STE 124  
 MEDFORD, OREGON 97501

**SURVEY NARRATIVE  
 TO COMPLY WITH O.R.S. 209.250**

*Purpose:* The purpose of this survey is to correct the surveyed location of the Quarter corner common to Section 21 and 28 as showed hereon.

*Procedure:* This survey was conducted using Trimble GPS 5800 and R-8 receivers and Trimble 5600 robotic total station. The survey was ran as a closed survey shown hereon. The quarter corner common to Section 21 and 28 shown on S/N 21575 was represented incorrectly, the monument shown on my previous survey was the proportioned corner set by Edward McGinty on S/N 1475. The true location of the Quarter corner is the 2 1/2" brass cap set on the County Surveyor First Re-Establishment on May 4, 1992 at which that time the County made reference to the proportioned corner set by McGinty in 1960. Both of the monuments described above are shown hereon.

**DIRT 21**  
 TOWNSHIP 38 SOUTH, RANGE 4 EAST, SECTION 21

BASIS OF BEARING  
 IS TRUE NORTH,  
 NAD 83/91 DATUM,  
 AS DERIVED BY  
 GLOBAL POSITIONING  
 SYSTEM  
 OBSERVATIONS.

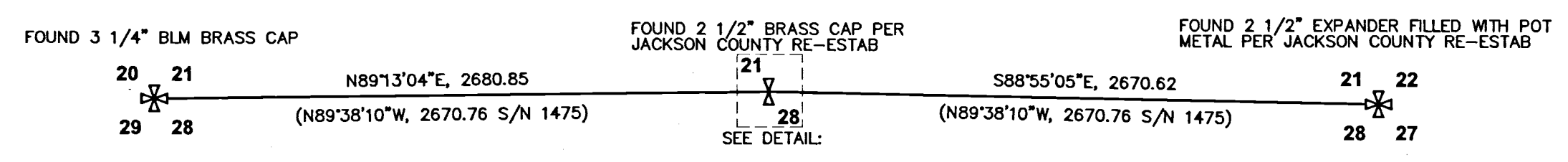
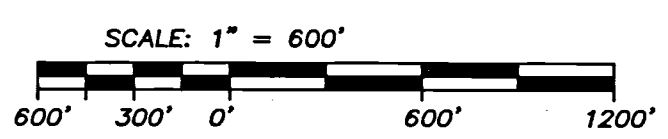

**LEGEND**

- = FOUND SECTION CORNER AS DESCRIBED
- = FOUND 1/4 SECTION CORNER AS DESCRIBED
- = FOUND 3/4" IRON PIPE PER S/N 1475
- S/N = RECORD FILED SURVEY NUMBER
- J.C.R.N. = JACKSON COUNTY RE-ESTABLISHMENT NOTES.

- RECORD SURVEY DATA IS SHOWN IN PARENTHESIS ADJACENT TO MEASURED SURVEY DATA WHERE APPLICABLE.

NOTE: ALL LINES SHOWN HEREON HAVE BEEN MARKED AND BLAZED TO HANCOCK FOREST MANAGEMENT STANDARDS.

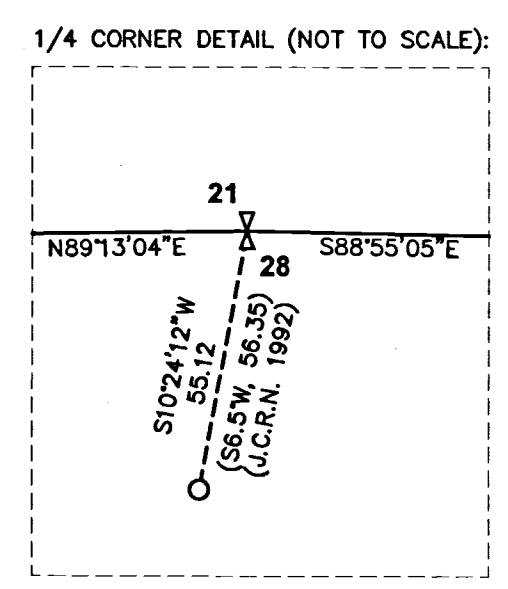

RECEIVED  
 DATE 12/23/14 BY PB  
 FILED  
 DATE 2/11/15 BY PB  
 This survey consists of:  
 1 sheet(s) Map  
 2 page(s) Narrative  
 JACKSON COUNTY SURVEYOR

REGISTERED  
 PROFESSIONAL  
 LAND SURVEYOR  
  
 OREGON  
 JULY 26, 1985  
 HERBERT A. FARBER  
 2189  
 RENEWAL DATE 12-31-15

Surveyed by:  
 FARBER & SONS, INC. dba  
  
 PO BOX 5286  
 431 OAK STREET  
 CENTRAL POINT, OREGON 97502  
 (541) 664-5599

DATE: DECEMBER 15, 2014  
 JOB NO.: 2255-14  
 JOBS\Hancock Forest\DIRT\dirt21\MOS FIX 121514.dwg

DRAWN BY: LSH ORIG. DATE: 12/15/2014 | EDITED BY: DATE: