

**APPROVAL**

Jackson County Developmental Services  
 Approval: *Trace Hicks* Date: *1-29-15*  
 Jackson County Planning  
 Planning Action File No. 439-14-00077-SUB

PROPERTY LINE ADJUSTMENT SUB-201 -000  
 LOCATED IN  
 LOTS 2 & 3 OF CRYSTAL SPRINGS ORCHARD TRACTS  
 AND IN THE SW ONE-QUARTER OF SECTION 18,  
 TOWNSHIP 38 SOUTH, RANGE 1 WEST, WILLAMETTE MERIDIAN  
 JACKSON COUNTY, OREGON  
 FOR  
 ROSEMARY S. GOOCH  
 P.O. BOX 57  
 PINEDALE, WY 82941

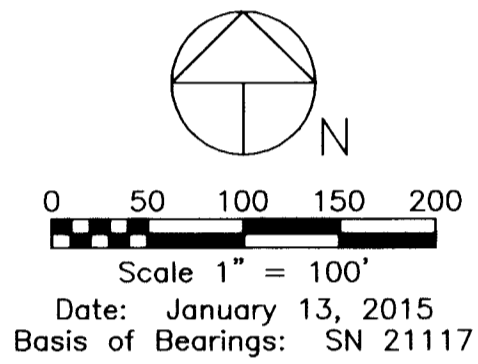

**LEGEND**

- Found Iron Pin, Survey 16399
- Found Iron Pin, Survey 21117
- Set 5/8" Dia. 24" Long Iron Pin With Yellow Plastic Cap Marked: "CENTER + LS 1071" - Unless Otherwise Noted
- △ Denotes Computed or Projected Point No Monument Found or Tied This Survey
- ( ) Denotes Filed Survey Record Survey No. (SN) 16399 and 21117
- [ ] Denotes Deed Record Document 2012-026098
- Adjusted Property Line
- - - - Previous Property Line

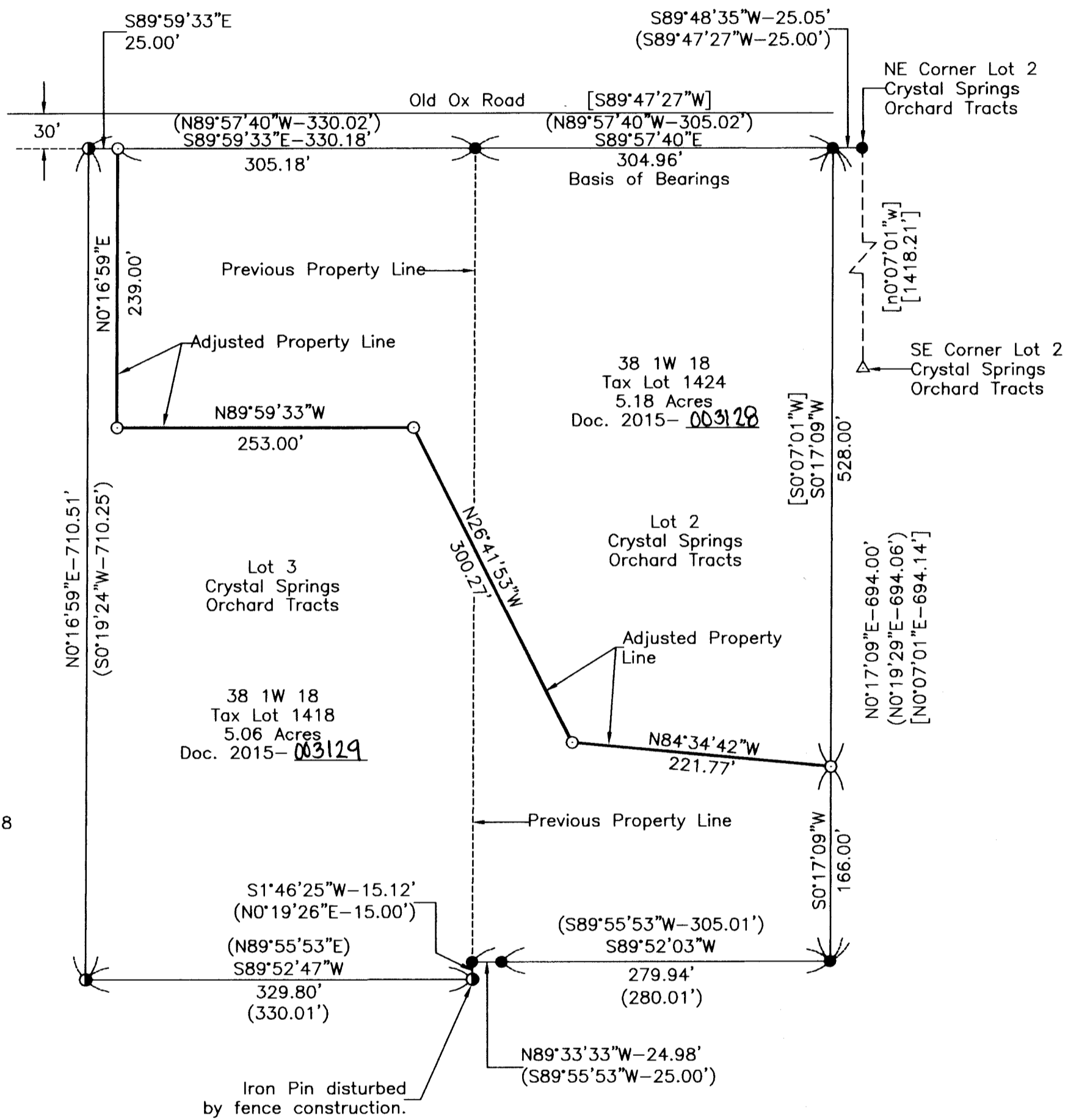

**Survey Narrative To Comply With Paragraph 209.250 Oregon Revised Statutes**

Purpose: To survey and monument the adjusted property line according to clients direction and approved planning action by the Jackson County Development Services, reference File No. 439-14-00077-SUB.

Recovered previously established monuments reference Filed Surveys No. 16399 and 21117. Established new corner monuments as shown.

Equipment Utilized This Survey: Nikon DTM 520 Electronic Total Station and related equipment.

**\*\*RECEIVED\*\***  
 Date *2/4/15* By *PB*  
 This Survey Consists of:  
 1 sheet(s) Map  
 2 page(s) Narrative  
 JACKSON COUNTY SURVEYOR

REGISTERED PROFESSIONAL LAND SURVEYOR  
*Harold L. Center*  
 OREGON  
 JULY 30, 1976  
 HAROLD L. CENTER  
 1071

**SURVEYOR**  
 HAROLD L. CENTER  
 2604 David Lane  
 Medford, OR 97504  
 Phone 541-535-6108  
 Oregon Certificate No. 1071

Renews: 12-31-15