

MAP OF SURVEY PROPERTY LINE ADJUSTMENT

LYING SITUATE WITHIN

THE WEST HALF OF SECTION 7, TOWNSHIP 38 SOUTH, RANGE 1 WEST
& THE EAST HALF OF SECTION 12, TOWNSHIP 38 SOUTH, RANGE 2 WEST
OF THE WILLAMETTE MERIDIAN, JACKSON COUNTY, OREGON

FOR
NAUMES, INC.

P.O. Box 996
Medford, Oregon 97501

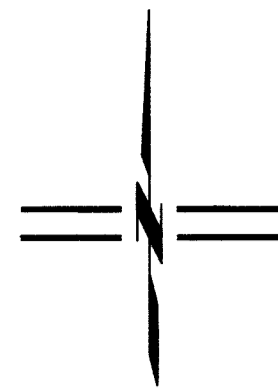

SCALE: 1" = 300'

LEGEND

- ⊗ 2-1/2" BRASS CAPPED SECTION CORNER PER JACKSON COUNTY SURVEYOR RE-ESTAB. NOTES & S/N 16368 (RECOVERED)
- ⊕ 2-1/2" BRASS CAPPED QUARTER CORNER PER JACKSON COUNTY SURVEYOR RE-ESTAB. NOTES & S/N 16368 (RECOVERED)
- ⊙ 2-1/2" BRASS CAPPED D.L.C. CORNER PER JACKSON COUNTY SURVEYOR RE-ESTAB. NOTES & S/N 16368 (RECOVERED)
- ⊖ 1" ALUMINUM CAPPED IRON PIN FLUSH IN ASPHALT STAMPED "BOYDEN PLS 281" PER S/N 16368 (RECOVERED)
- 5/8" IRON PIN AT THE EAST 1/16 CORNER OF SECTION 1 & 12 PER S/N 3319 (RECOVERED)
- 5/8" IRON PIN w/ YELLOW PLASTIC CAP STAMPED "R.D. BRAUGHTON LS 2657" PER S/N 15756 (RECOVERED)
- ⊙ 5/8" IRON PIN - NO OTHER MARKINGS - PER S/N 2764 (RECOVERED)
- ⊗ 1-1/4" IRON PIPE PER S/N 2764 (RECOVERED)
- 5/8" IRON PIN w/ ORANGE PLASTIC CAP STAMPED "KAMPMANN PLS 2883" PER S/N 21467 (RECOVERED)
- ⊙ 5/8"x 24" IRON PIN w/ ORANGE PLASTIC CAP STAMPED "KAMPMANN PLS 2883" (ESTABLISHED)
- PROPERTY BOUNDARY LINE
- - - PARTITION LINE
- BOUNDARY LINE
- - - PREVIOUS DEED LINE
- - - CENTERLINE
- - - EASEMENT LINE
- - - FENCELINE
- S/N SURVEY FILE NUMBER, JACKSON COUNTY SURVEYOR
- O.R. OFFICIAL RECORDS, JACKSON COUNTY
- D.R. DEED RECORDS VOLUME / PAGE, JACKSON COUNTY
- D.L.C. DONATION LAND CLAIM
- [] SURVEY RECORD DATA PER S/N 21318
- () SURVEY RECORD DATA PER S/N 16368
- (()) SURVEY RECORD DATA PER S/N 2764
- { } SURVEY RECORD DATA PER S/N 3319
- {{ }} SURVEY RECORD DATA PER S/N 15756

BASIS OF BEARING

THE BASIS OF BEARING FOR THIS SURVEY IS THE EAST LINE OF THE NORTHEAST QUARTER OF SECTION 12, TOWNSHIP 38 SOUTH, RANGE 2 WEST, WILLAMETTE MERIDIAN, HAVING A RECORD PLAT BEARING OF SOUTH 00°08'47" EAST, AS REFERENCED ON SURVEY NO. 16368 & 21467, ON FILE IN THE OFFICE OF THE JACKSON COUNTY SURVEYOR.

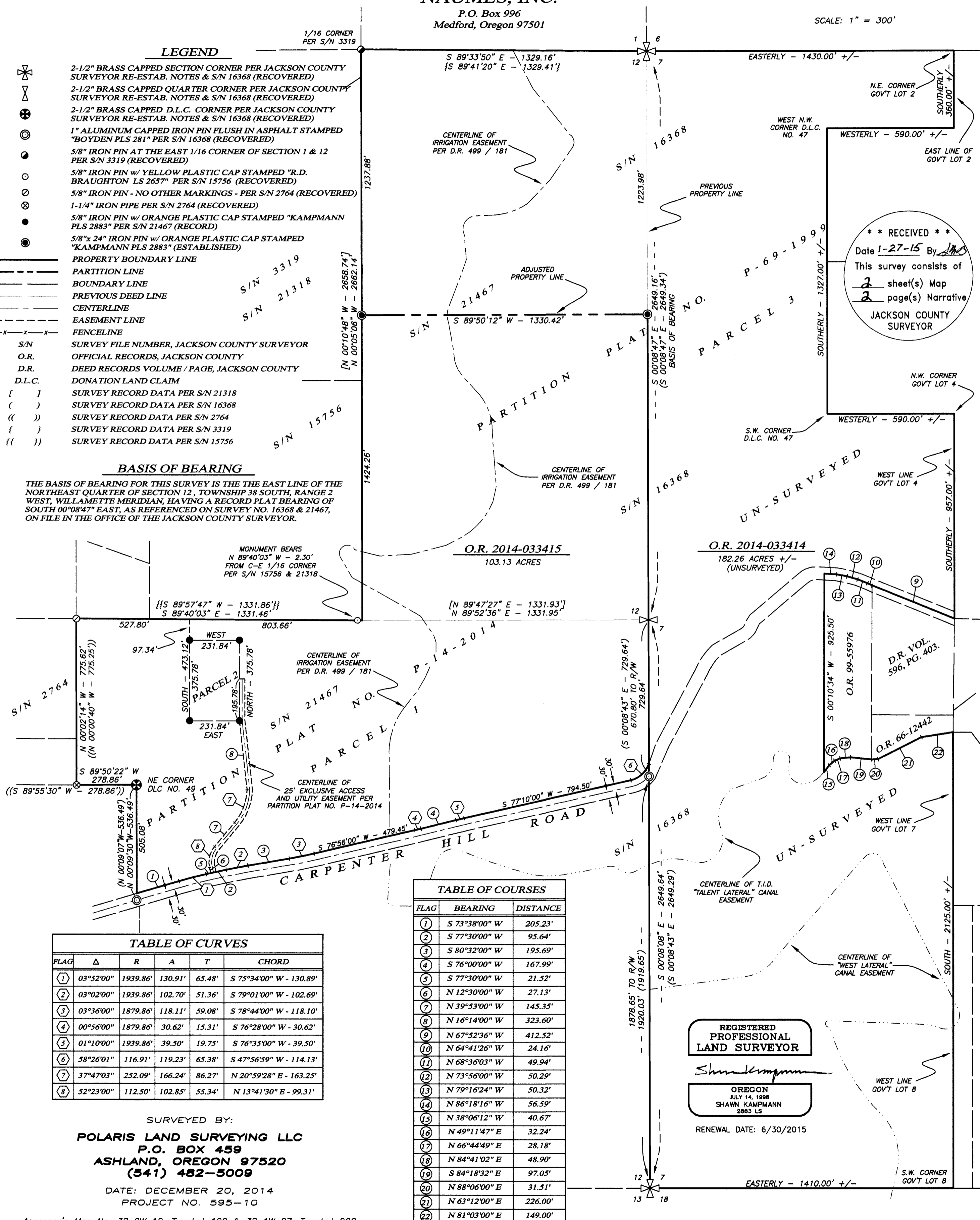

FLAG	Δ	R	A	T	CHORD
(1)	03°52'00"	1939.86'	130.91'	65.48'	S 75°34'00" W - 130.89'
(2)	03°02'00"	1939.86'	102.70'	51.36'	S 79°01'00" W - 102.69'
(3)	03°36'00"	1879.86'	118.11'	59.08'	S 78°44'00" W - 118.10'
(4)	00°56'00"	1879.86'	30.62'	15.31'	S 76°28'00" W - 30.62'
(5)	01°10'00"	1939.86'	39.50'	19.75'	S 76°35'00" W - 39.50'
(6)	58°26'01"	116.91'	119.23'	65.38'	S 47°56'59" W - 114.13'
(7)	37°47'03"	252.09'	166.24'	86.27'	N 20°59'28" E - 163.25'
(8)	52°23'00"	112.50'	102.85'	55.34'	N 13°41'30" E - 99.31'

FLAG	BEARING	DISTANCE
(1)	S 73°38'00" W	205.23'
(2)	S 77°30'00" W	95.64'
(3)	S 80°32'00" W	195.69'
(4)	S 76°00'00" W	167.99'
(5)	S 77°30'00" W	21.52'
(6)	N 12°30'00" W	27.13'
(7)	N 39°53'00" W	145.35'
(8)	N 16°14'00" W	323.60'
(9)	N 67°52'36" W	412.52'
(10)	N 64°41'26" W	24.16'
(11)	N 68°36'03" W	49.94'
(12)	N 73°56'00" W	50.29'
(13)	N 79°16'24" W	50.32'
(14)	N 86°18'16" W	56.59'
(15)	N 38°06'12" W	40.67'
(16)	N 49°11'47" E	32.24'
(17)	N 66°44'49" E	28.18'
(18)	N 84°41'02" E	48.90'
(19)	S 84°18'32" E	97.05'
(20)	N 88°06'00" E	31.51'
(21)	N 63°12'00" E	226.00'
(22)	N 81°03'00" E	149.00'

SURVEYED BY:
POLARIS LAND SURVEYING LLC
P.O. BOX 459
ASHLAND, OREGON 97520
(541) 482-5009

DATE: DECEMBER 20, 2014
PROJECT NO. 595-10

Assessor's Map No. 38 2W 12, Tax Lot 100 & 38 1W 07, Tax Lot 900

REGISTERED PROFESSIONAL LAND SURVEYOR
Shawn Kampmann
OREGON
JULY 14, 1988
SHAWN KAMPMANN
2863 LS
RENEWAL DATE: 6/30/2015



SURVEY NO. 21643

**SURVEY NARRATIVE TO COMPLY WITH PARAGRAPH 209.250
OREGON REVISED STATUTES**

SURVEY FOR: Naumes Inc.
P.O. Box 996
Medford, Oregon 97501

LOCATION: The West Half of Section 7 in Township 38 South, Range 1 West and the East Half of Section 12 in Township 38 South, Range 2 West of the Willamette Meridian, Jackson County, Oregon.

PURPOSE: To survey and monument a Property Line Adjustment between Parcel 1 of Partition Plat No. P-14-2014 and Parcel 3 of Partition Plat No. P-69-1999 of the Plat Records in Jackson County, Oregon.

PROCEDURE: Utilizing a Leica 1200 Smart Rover GNSS receiver operating on the ODOT/ ORGN network, with a Leica TCRP 1200 robotic total station and ranging prisms, in conjunction with project survey control previously established by this office during the performance of Survey No. 21467 which monumented Parcel 1 of Partition Plat No. P-14-2014, I survey the Property Line Adjustment as shown hereon. Parcel 3 of Partition Plat No. P-69-1999, filed as Survey No. 16368, was not surveyed or monumented by this survey.

BASIS OF BEARING: The Basis of Bearing for this survey is the East line of the Northeast Quarter of Section 12, Township 38 South, Range 2 West, Willamette Meridian, having a record plat bearing of South 00°08'47" East, as referenced on Survey No. 16368 & 21467, on file in the office of the Jackson County Surveyor.

DATE: December 20, 2014

PREPARED BY: Shawn Kampmann,
Professional Land Surveyor

POLARIS LAND SURVEYING, LLC
P.O. Box 459
Ashland, Oregon 97520
(541) 482-5009

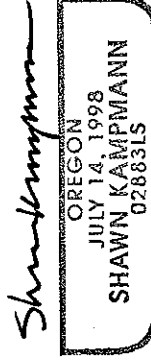
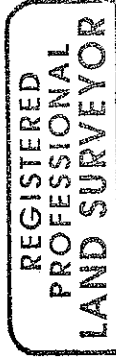

Renewal Date: 6/30/2015

MAP OF SURVEY PROPERTY LINE ADJUSTMENT

LYING SITUATE WITHIN

THE WEST HALF OF SECTION 7, TOWNSHIP 38 SOUTH, RANGE 1 WEST
& THE EAST HALF OF SECTION 12, TOWNSHIP 38 SOUTH, RANGE 2 WEST
OF THE WILLAMETTE MERIDIAN, JACKSON COUNTY, OREGON

FOR
NAUMES, INC.

P.O. Box 996
Medford, Oregon 97501

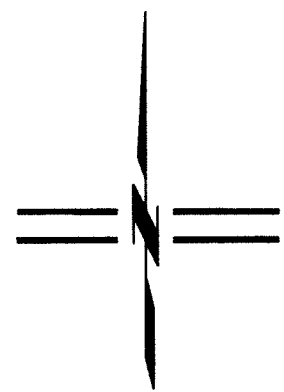

SCALE: 1" = 300'

LEGEND

- 2-1/2" BRASS CAPPED SECTION CORNER PER JACKSON COUNTY SURVEYOR RE-ESTAB. NOTES & S/N 16368 (RECOVERED)
- 2-1/2" BRASS CAPPED QUARTER CORNER PER JACKSON COUNTY SURVEYOR RE-ESTAB. NOTES & S/N 16368 (RECOVERED)
- 2-1/2" BRASS CAPPED D.L.C. CORNER PER JACKSON COUNTY SURVEYOR RE-ESTAB. NOTES & S/N 16368 (RECOVERED)
- 1" ALUMINUM CAPPED IRON PIN FLUSH IN ASPHALT STAMPED "BOYDEN PLS 281" PER S/N 16368 (RECOVERED)
- 5/8" IRON PIN AT THE EAST 1/16 CORNER OF SECTION 1 & 12 PER S/N 3319 (RECOVERED)
- 5/8" IRON PIN w/ YELLOW PLASTIC CAP STAMPED "R.D. BRAUGHTON LS 2657" PER S/N 15756 (RECOVERED)
- 5/8" IRON PIN - NO OTHER MARKINGS - PER S/N 2764 (RECOVERED)
- 1-1/4" IRON PIPE PER S/N 2764 (RECOVERED)
- 5/8" IRON PIN w/ ORANGE PLASTIC CAP STAMPED "KAMPMANN PLS 2883" PER S/N 21467 & 21643 (RECORD)
- 5/8"x 24" IRON PIN w/ ORANGE PLASTIC CAP STAMPED "KAMPMANN PLS 2883" (ESTABLISHED)
- PROPERTY BOUNDARY LINE
- PARTITION LINE
- BOUNDARY LINE
- PREVIOUS DEED LINE
- CENTERLINE
- EASEMENT LINE
- FENCELINE
- S/N SURVEY FILE NUMBER, JACKSON COUNTY SURVEYOR
- O.R. OFFICIAL RECORDS, JACKSON COUNTY
- D.R. DEED RECORDS VOLUME / PAGE, JACKSON COUNTY
- D.L.C. DONATION LAND CLAIM
- [] SURVEY RECORD DATA PER S/N 21318
- () SURVEY RECORD DATA PER S/N 16368
- (()) SURVEY RECORD DATA PER S/N 2764
- { } SURVEY RECORD DATA PER S/N 3319
- {{ }} SURVEY RECORD DATA PER S/N 15756

BASIS OF BEARING

THE BASIS OF BEARING FOR THIS SURVEY IS THE THE EAST LINE OF THE NORTHEAST QUARTER OF SECTION 12, TOWNSHIP 38 SOUTH, RANGE 2 WEST, WILLAMETTE MERIDIAN, HAVING A RECORD PLAT BEARING OF SOUTH 00°08'47" EAST, AS REFERENCED ON SURVEY NO. 16368 & 21467, ON FILE IN THE OFFICE OF THE JACKSON COUNTY SURVEYOR.

REGISTERED
PROFESSIONAL
LAND SURVEYOR

Shawn Kampmann

OREGON
JULY 14, 1988
SHAWN KAMPMANN
2883 LS

RENEWAL DATE: 6/30/2015

SURVEYED BY:
POLARIS LAND SURVEYING LLC
P.O. BOX 459
ASHLAND, OREGON 97520
(541) 482-5009
DATE: DECEMBER 20, 2014
PROJECT NO. 595-10

TABLE OF COURSES		
FLAG	BEARING	DISTANCE
①	S 73°38'00" W	210.57'
②	S 77°30'00" W	95.64'
③	S 80°32'00" W	195.69'
④	S 76°00'00" W	167.99'
⑤	N 67°52'36" W	412.52'
⑥	N 64°41'26" W	24.16'
⑦	N 68°36'03" W	49.94'
⑧	N 73°56'00" W	50.29'
⑨	N 79°16'24" W	50.32'
⑩	N 86°18'16" W	56.59'
⑪	N 38°06'12" W	40.67'
⑫	N 49°11'47" E	32.24'
⑬	N 66°44'49" E	28.18'
⑭	N 84°41'02" E	48.90'
⑮	S 84°18'32" E	97.05'
⑯	N 88°06'00" E	31.51'
⑰	N 63°12'00" E	226.00'
⑱	N 81°03'00" E	149.00'

TABLE OF CURVES					
FLAG	Δ	R	A	T	CHORD
①	03°52'00"	1879.86'	128.86'	63.46'	S 75°34'00" W - 126.84'
②	03°02'00"	1879.86'	99.52'	49.77'	S 79°01'00" W - 99.51'
③	03°36'00"	1939.86'	121.88'	60.96'	S 78°44'00" W - 121.86'
④	00°56'00"	1939.86'	31.60'	15.80'	S 76°28'00" W - 31.60'
⑤	01°10'00"	1879.86'	38.28'	19.14'	S 76°35'00" W - 38.28'
⑥	26°00'23"	176.91'	80.30'	40.85'	S 64°09'48" W - 79.61'

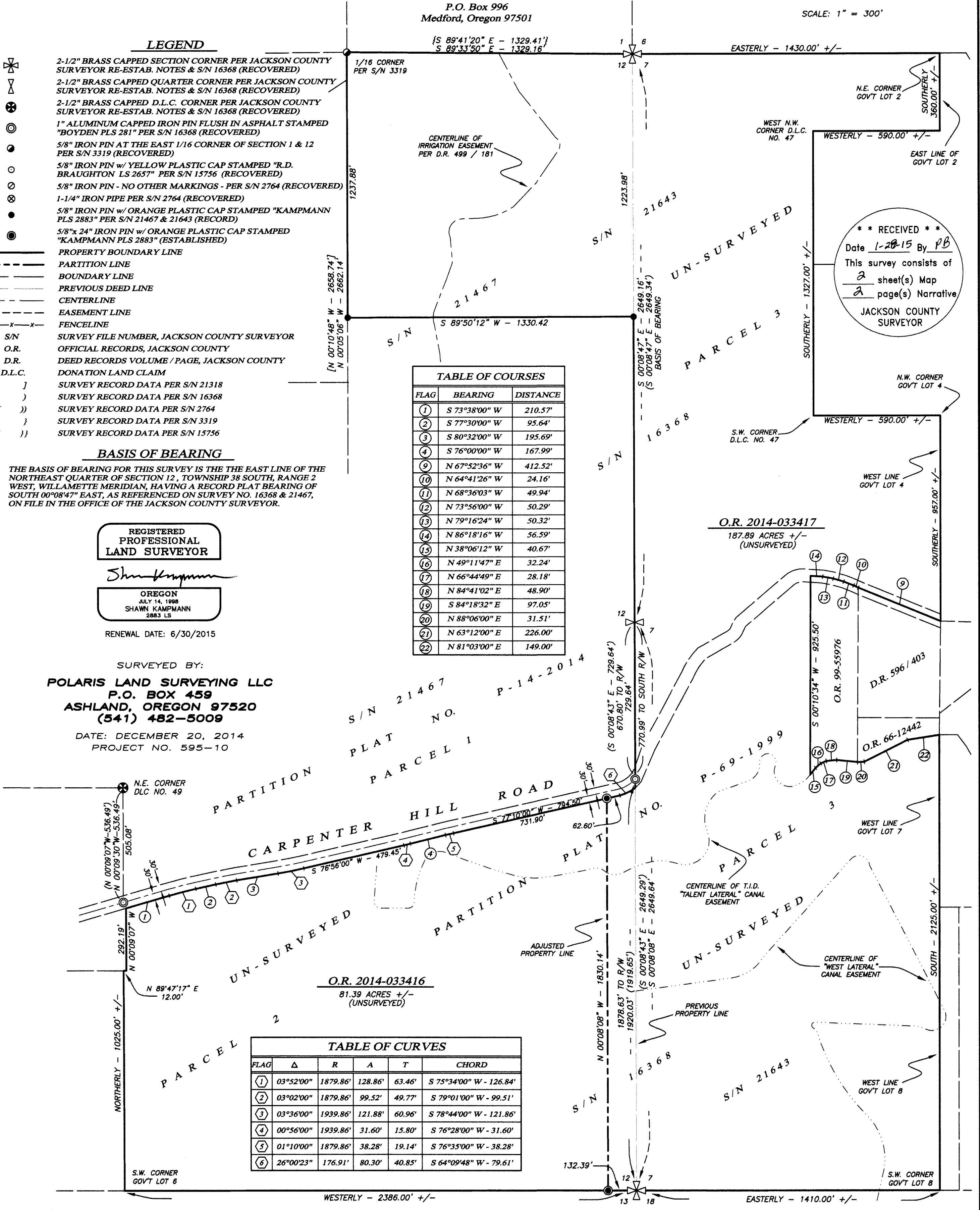

**** RECEIVED ****

Date 1-20-15 By PB

This survey consists of
2 sheet(s) Map
2 page(s) Narrative

JACKSON COUNTY
SURVEYOR