

**MAP OF SURVEY**  
**PROPERTY LINE ADJUSTMENT**  
 Located in the N.W. 1/4 of Sec. 11,  
 T.38S., R.4W., W.M.  
 Jackson County, Oregon  
 (JCDS File No. 439-14-00076-SUB)

**SURVEY FOR:**  
 RICHARD & THELMA GOODNOUGH  
 400 LEFT FORK HUMBUG CR. RD.  
 JACKSONVILLE, OR 97530  
**DATE:**  
 DECEMBER 17, 2014

**SURVEY BY:**  
 L.J. FRIAR & ASSOCIATES, P.C.  
 CONSULTING LAND SURVEYORS  
 PO BOX 1947  
 PHOENIX, OR 97535  
 PHONE: (541) 772-2782  
 EMAIL: LJFRIAR@CHARTER.NET

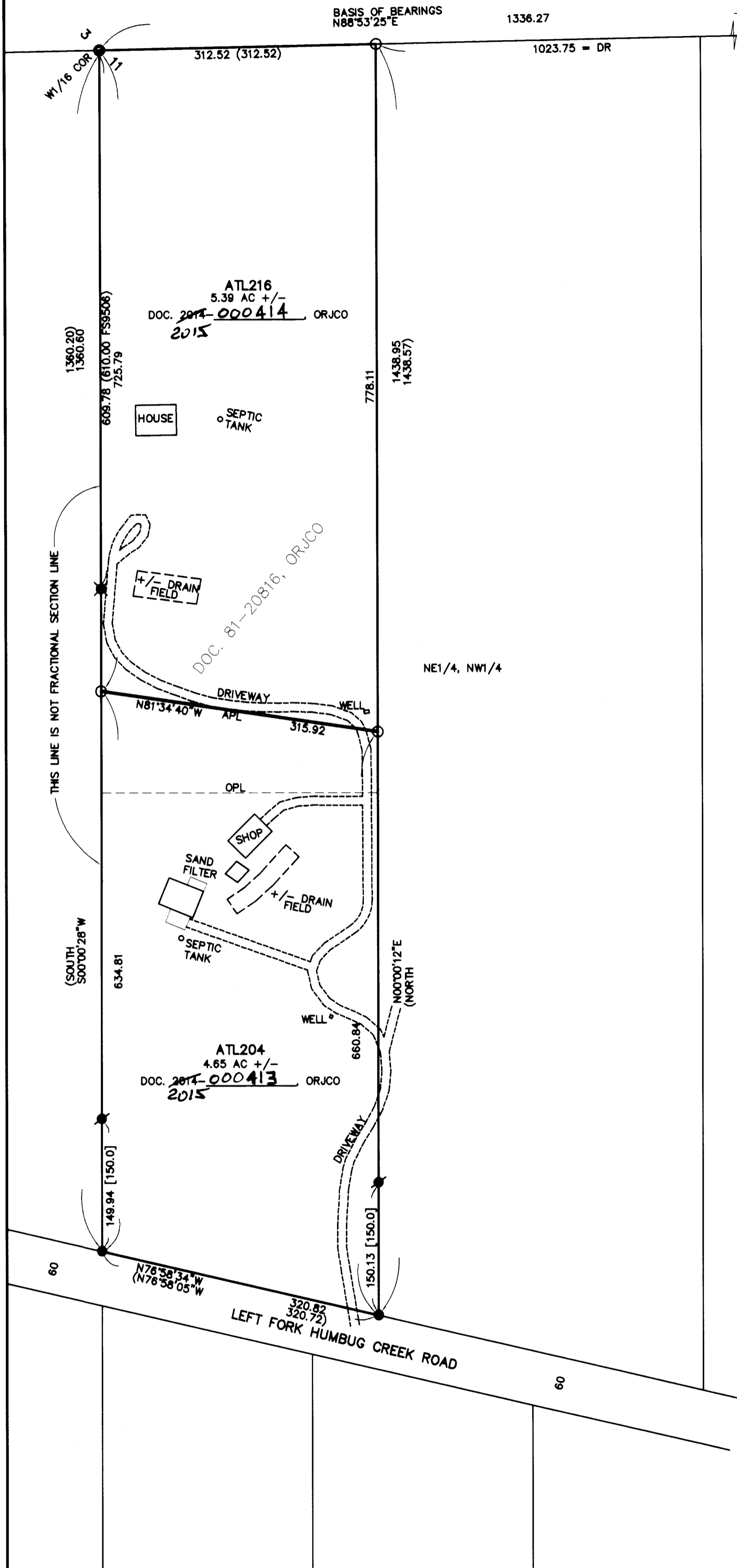

**LEGEND:**

- ⊙ = FD. 1967 BLM BRASS CAPPED MONUMENT & ACCESSORIES.
- = FD. 1" IRON PIPE PER FS4293.
- = FD. 5/8" IRON PIN PER FS3606.
- ⦿ = FD. 5/8" IRON PIN PER FS4293.
- ⊗ = FD. 5/8" IRON PIN & PLASTIC CAP MKD. HURST LS483 PER FS9506.
- = SET 5/8" X 24" IRON PIN & PLASTIC CAP MKD. L.J. FRIAR & ASSOC.

- JCDR = JACKSON COUNTY DEED RECORDS.
- ORJCO = OFFICIAL RECORDS OF JACKSON COUNTY, OREGON.
- { } = RECORD DATA PER FS4293.
- { } = RECORD DATA PER DEED & FS4293.
- FS = FILED SURVEY #.
- OPL = ORIGINAL PROPERTY LINE.
- APL = ADJUSTED PROPERTY LINE.
- ATL = ADJUSTED TAX LOT #.

**BASIS OF BEARINGS:**

NORTH LINE OF SECTION 11 PER FS4293 AS SHOWN HEREON.  
 UNIT OF MEASUREMENT = FEET SCALE: 1" = 100'

**SURVEY NARRATIVE TO COMPLY WITH O.R.S. 209.250**

**PURPOSE:** TO SURVEY AND MONUMENT THE ADJUSTED PROPERTY LINE CREATED THROUGH A PROPERTY LINE ADJUSTMENT. SEE JCDS FILE # 439-14-00076-SUB.

**PROCEDURE:** USING TRIMBLE R6 G.P.S. RECEIVERS & TOPCON GPT-6003C TOTAL STATION, MADE TIES TO MONUMENTS OF RECORD AS SHOWN HEREON TO CONTROL THIS SURVEY. THE SUBJECT PROPERTY WAS DESCRIBED USING MONUMENTS & DATA PER FS4293. THE SAME PROCEDURE WAS USED HERE TO DETERMINE THE EXTERIOR BOUNDARY OF DOC. 81-20816, ORJCO. THE CLIENT SHOWED ME THE LOCATION OF THE ADJUSTED PROPERTY LINE WHICH WAS MONUMENTED AS SHOWN HEREON. PREPARED LEGAL DESCRIPTIONS OF THE RESULTANT TRACTS TO BE USED AS EXHIBITS ON THE ADJUSTMENT DEEDS.

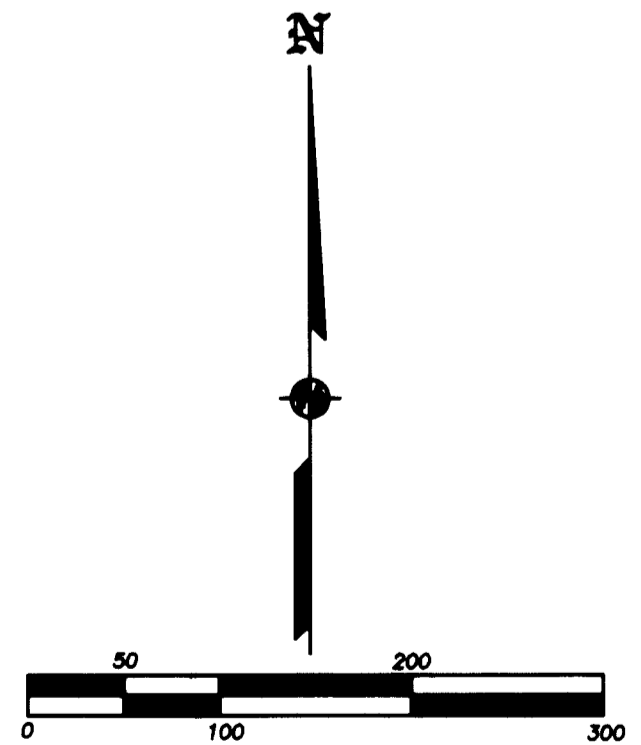

\*\*\* JACKSON COUNTY DEVELOPMENT SERVICES \*\*\*  
 FILE NO. 439-14-00076-SUB  
 EXAMINED AND APPROVED THIS 6<sup>th</sup> DAY OF January, 2015.  
 BY: Tracie Nickel  
 TRACIE NICKEL, Planner III

REGISTERED PROFESSIONAL LAND SURVEYOR  
 James E. Hibbs  
 OREGON  
 JULY 17, 1988  
 JAMES E. HIBBS  
 2234  
 RENEWAL DATE: 6-30-15

FILED  
 Date 1/6/15 By pb  
 This Survey Consists Of:  
 1 sheet(s) Map  
 0 page(s) Narrative  
 JACKSON COUNTY SURVEYOR