

MAP OF SURVEY

SURVEY FOR:

John and Susan Wolf
9528 Butte Falls Road
Eagle Point, OR. 97524

SURVEY BY:

Kaiser Surveying
19754 Highway 62
Eagle Point, OR. 97524

SURVEY NARRATIVE TO COMPLY WITH O.R.S. 209.250

PURPOSE: Boundary Survey of the tract described in Instrument No. 2013-021725 O.R.

PROCEDURE:

Equipment used to perform survey was a Nikon DTM 522 total station. The subject property is described as an aliquot part of Section 34. A subdivision of the Southeast Quarter of Section 34 was performed on this survey. Survey ties were made to the North, East and South Quarter corners along with the Southeast Section corner and the B.L.M. monumented South 1/16 corner as shown. The Center-West 1/16 corner location was computed from information on Filed Survey No. 12286, which was conducted by this office. With this information I monumented the corners of the subject property as shown and marked the North, West and a portion of the East boundaries with lath.

LOCATION:

S.E. 1/4 of Section 34,
T.34S., R.1E., W.M.,
Jackson County, Oregon

DATE:

December 29, 2014

**** RECEIVED ****
Date 1/2/15 By JAM
This survey consists of:
1 sheet(s) Map
0 page(s) Narrative
JACKSON COUNTY
SURVEYOR

REGISTERED
PROFESSIONAL
LAND SURVEYOR
Bary D. Kaiser
OREGON
JULY 15, 2003
BARY D. KAISER
No. 52923
EXP. 6-30-15

LEGEND

- o = 5/8" Rebar - S.N. 6463
Not tied this Survey, located from information on S.N. 12286 by this office
- = Set 5/8" x 30" Rebar with Plastic Cap marked "B. KAISER RLS 52923"
- S.N. = Filed Survey Number
County Surveyors Office
- C.S. = County Surveyor
- () = Record/S.N. 12286
- (()) = Record/S.N. 4150 & 6463
- ((())) = Record/B.L.M.
- x-x- = Fence

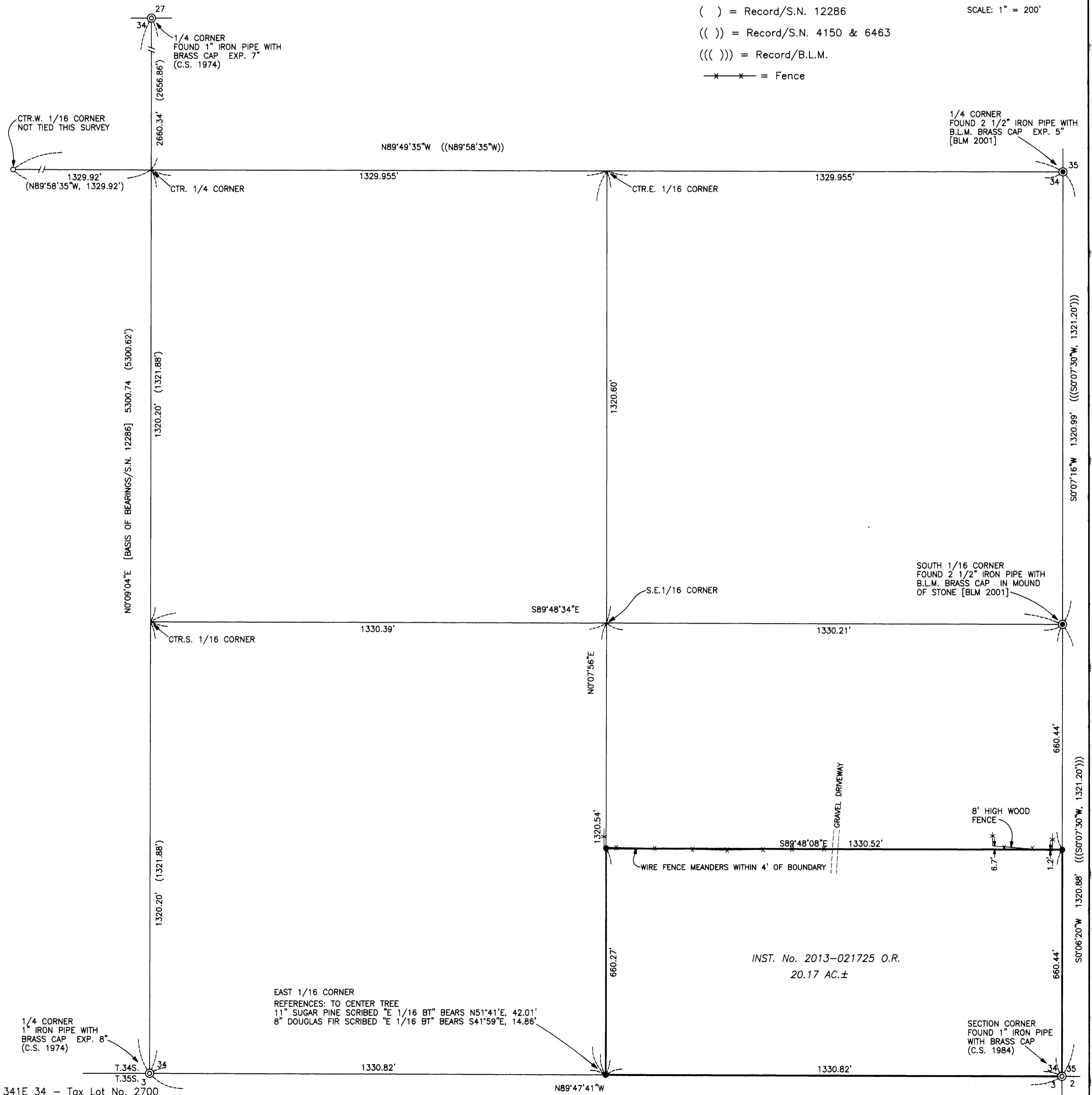
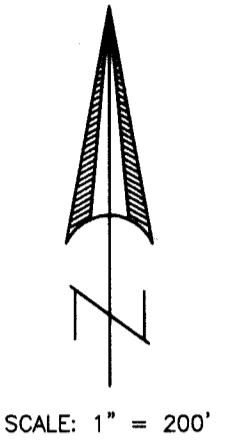

341E 34 - Tax Lot No. 2700

INST. No. 2013-021725 O.R.
20.17 AC. ±

EAST 1/16 CORNER
REFERENCES: TO CENTER TREE
11" SUGAR PINE SCRIBED "E 1/16 BT" BEARS N51°41'E, 42.01'
8" DOUGLAS FIR SCRIBED "E 1/16 BT" BEARS S41°59'E, 14.86'

SECTION CORNER
FOUND 1" IRON PIPE
WITH BRASS CAP
(C.S. 1984)