

MAP OF SURVEY  
located in the  
TOWNSHIP 40 SOUTH, RANGE 4 WEST, SECTION 34  
WILLAMETTE MERIDIAN, JACKSON COUNTY, OREGON

for  
**HANCOCK FOREST  
MANAGEMENT INC**

572 PARSONS DRIVE, SUITE 124  
MEDFORD, OREGON 97501

**LEGEND:**

- ⌵ = FOUND 1/4 SECTION CORNER SEE DETAIL
  - ⊙ = FOUND 1/16 SECTION CORNER SEE DETAIL
  - S/N = SURVEY NUMBER ON FILE JACKSON COUNTY SURVEYOR'S OFFICE
  - BLM = BUREAU OF LAND MANAGEMENT
- RECORD SURVEY DATA IS SHOWN IN PARENTHESIS ADJACENT TO MEASURED SURVEY DATA WHERE APPLICABLE.

BASIS OF BEARING IS  
TRUE NORTH, NAD  
83/91 DATUM, AS  
DERIVED BY GLOBAL  
POSITIONING SYSTEM  
OBSERVATIONS.

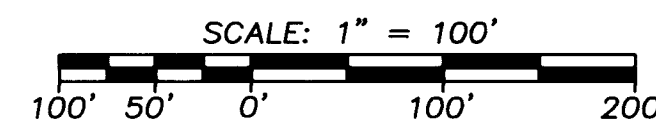

NOTE: ALL SOLID LINES SHOWN HEREON HAVE BEEN MARKED AND  
BLAZED TO HANCOCK FOREST MANAGEMENT STANDARDS.

REGISTERED  
PROFESSIONAL  
LAND SURVEYOR

*Herbert A. Farber*

OREGON  
JULY 26, 1985  
HERBERT A. FARBER  
2189

RENEWAL DATE 12-31-15

\*\* RECEIVED \*\*  
DATE 11/28/14 BY PP  
\*\* FILED \*\*  
DATE 12/30/14 BY JH  
This survey consists of:  
2 sheet(s) Map  
2 page(s) Narrative  
JACKSON COUNTY  
SURVEYOR

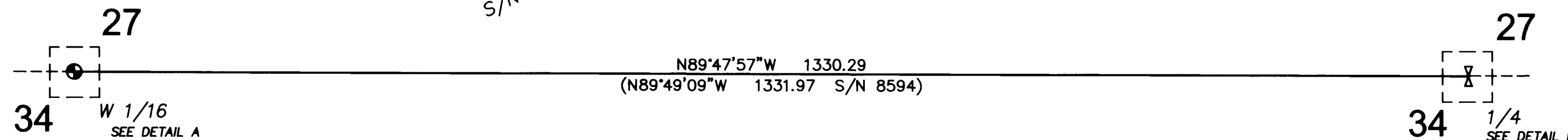

DETAIL A: (NOT TO SCALE)

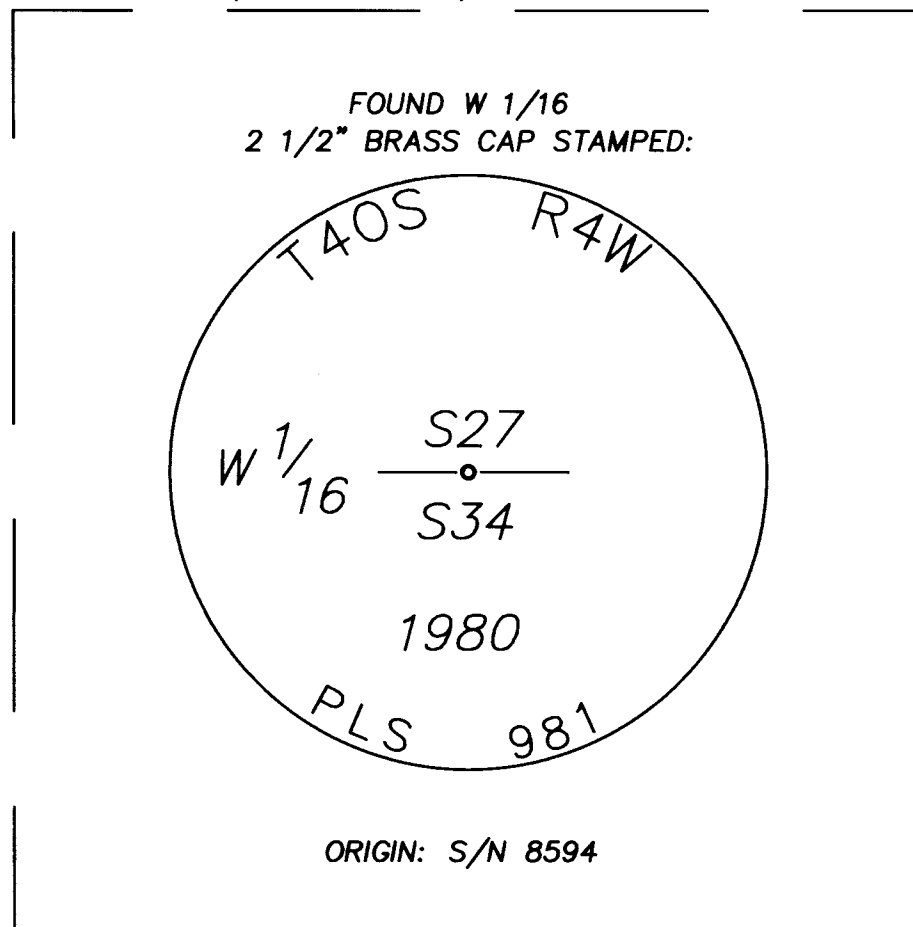

DETAIL B: (NOT TO SCALE)

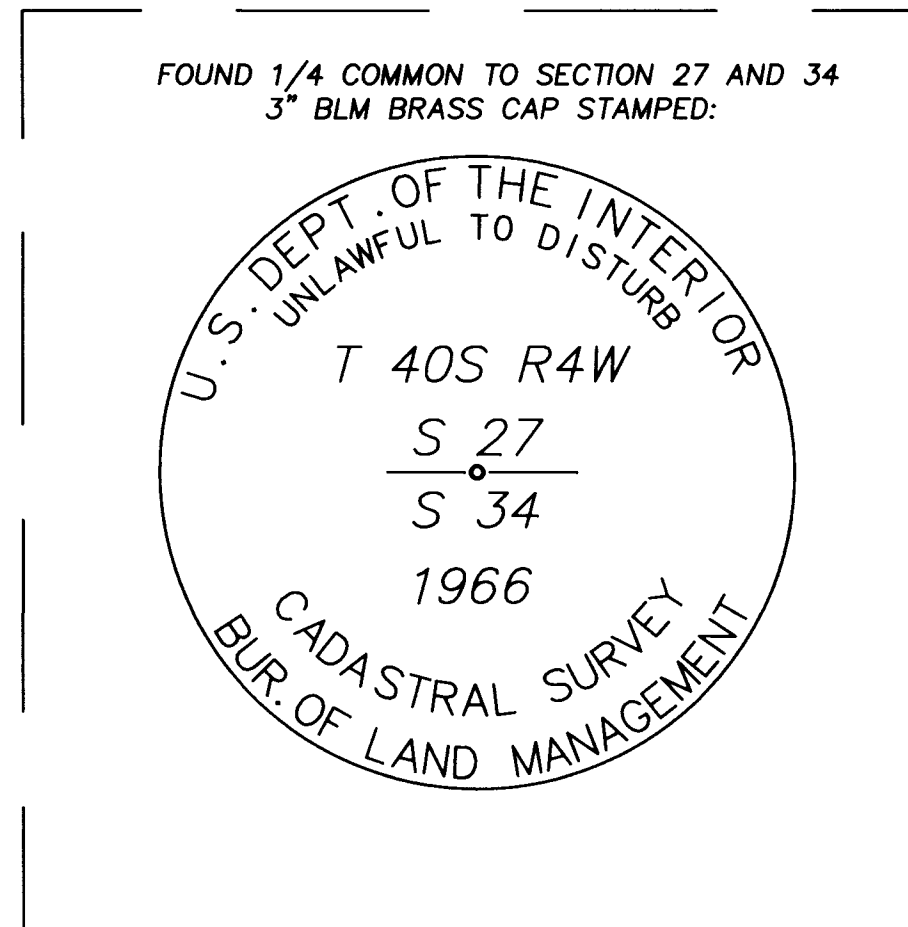

**SURVEY NARRATIVE  
TO COMPLY WITH O.R.S. 209.250**

Purpose: This survey was conducted to mark the lines shown hereon per Hancock Forest Management Inc. standards. The project name for this site is Carberry.

Procedure: This survey was conducted using Trimble GPS 5800 and R-8 receivers and Trimble 5600 robotic total station. The survey was ran as a closed survey shown hereon. After we tied the found monuments we marked the line between said monuments. No Monuments were set on this survey.

Surveyed by:  
FARBER & SONS, INC. dba



PO BOX 5286  
431 OAK STREET  
CENTRAL POINT, OREGON 97502  
(541) 664-5599

DATE: NOVEMBER 19, 2014  
JOB NO.: 2261-14  
DRAWING FILE: JOBS\Hancock Forest\Carberry\mos 111914.dwg

DRAWN BY: LSH ORIG. DATE: 11/19/2014 EDITED BY: DATE: