

SURVEY NARRATIVE TO COMPLY WITH O.R.S 209.250

SURVEY FOR: CITY OF MEDFORD
411 WEST 8TH STREET
MEDFORD, OR 97501

SURVEY BY: CITY OF MEDFORD
411 WEST 8TH STREET
MEDFORD, OR 97501

DATE OF SURVEY: DECEMBER, 2014

BASIS OF BEARING: NONE

PURPOSE: TO PERPETUATE EXISTING RIGHT OF WAY MONUMENTATION AT THE NORTHEAST CORNER OF THE INTERSECTION OF WEST 11TH STREET AND SOUTH FIR STREET, PRIOR TO RE-CONSTRUCTION OF SIDEWALK AS REQUIRED BY O.R.S. 209.15

PROCEDURE: FOUND OR SET MONUMENTS AS DESCRIBED ABOVE. MADE REDUNDANT MEASUREMENTS BETWEEN ALL MONUMENTS WITH A LEICA 1105 TOTAL STATION. RE-SET WITNESS MONUMENT AS SHOWN UPON COMPLETION OF SIDEWALK CONSTRUCTION.

**** RECEIVED ****
DATE 12/30/14 BY JMP
This survey consists of:
1 sheet(s) Map
0 page(s) Narrative
JACKSON COUNTY
SURVEYOR

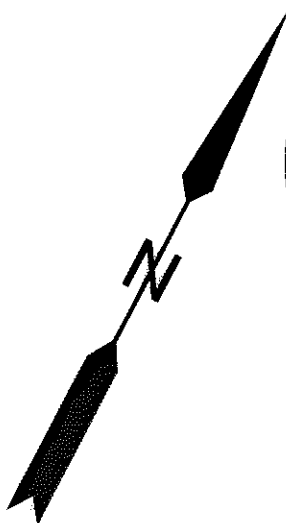

SCALE 1"=40'

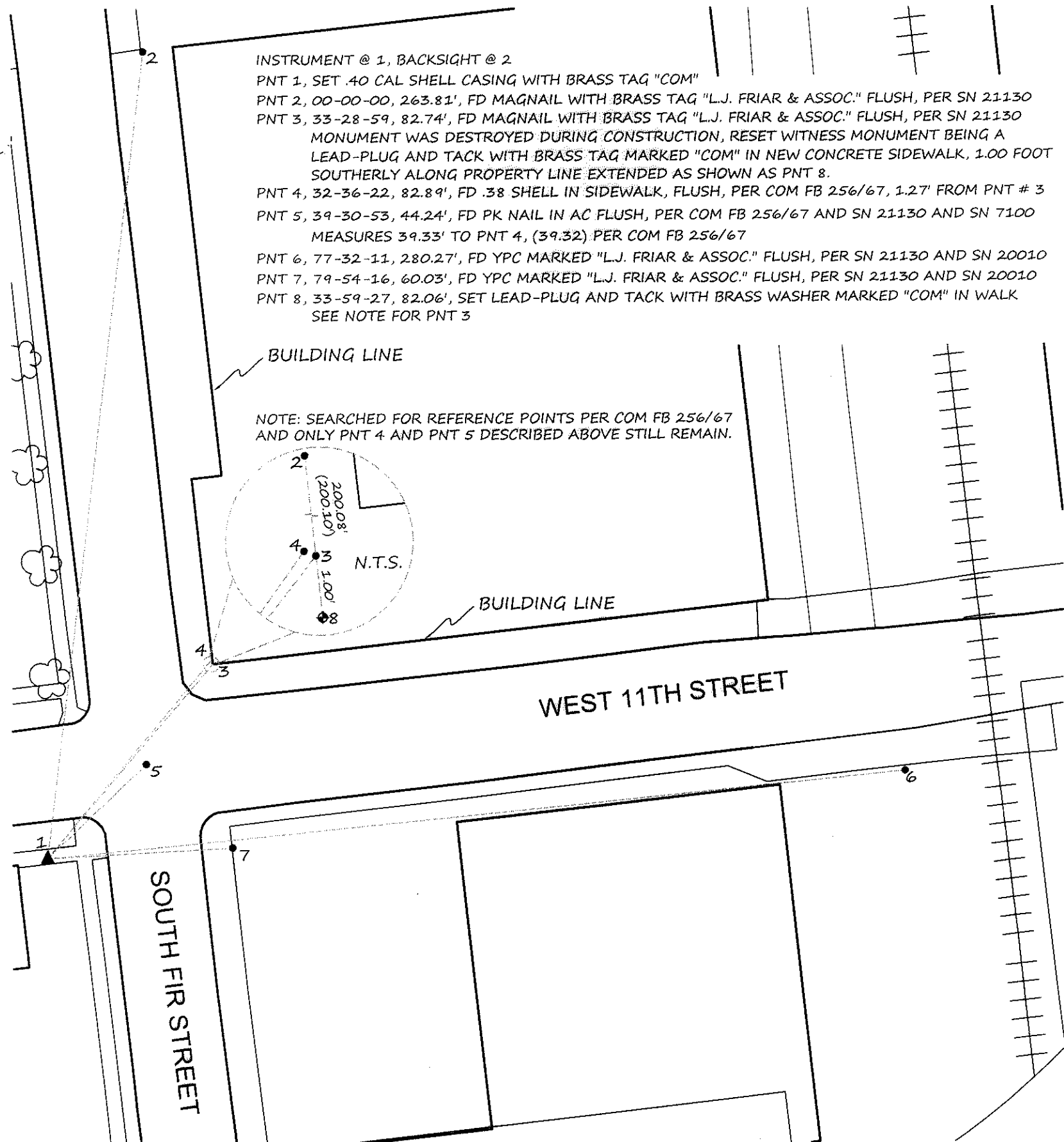

CITY OF MEDFORD - SURVEYING DEPARTMENT

MAP-OF-SURVEY

LOCATED IN THE SOUTHWEST 1/4 OF SECTION 30
TOWNSHIP 37 SOUTH, RANGE 1 WEST, WILLAMETTE MERIDIAN
IN THE CITY OF MEDFORD, JACKSON COUNTY, OREGON

DRAWN BY: SPM	DATE 12-30-14	WORK ORDER NO.
CHECKED BY: JMP	DATE 12-30-14	780
APPROVED:	DATE:	SHEET NO.
NOTES: FIELD BOOK 1913 PAGES 21 AND 22		1 OF 1

REGISTERED PROFESSIONAL LAND SURVEYOR

OREGON
JANUARY 9, 2007
JON M. PROUD
77652
EXPIRES DECEMBER 31, 2014

Drawing name: P:\STAFF FOLDERS\Sean\Service CENTER PROJECTS\11th and Fir walks and gutter\DRAWINGS\11th and Fir MS-00.dwg Dec 30, 2014 - 7:34am