

2162

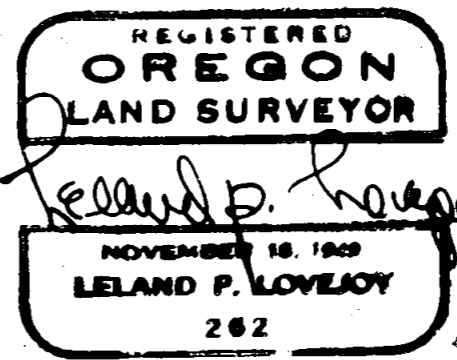
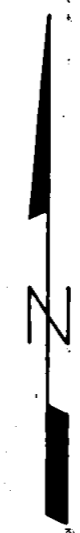
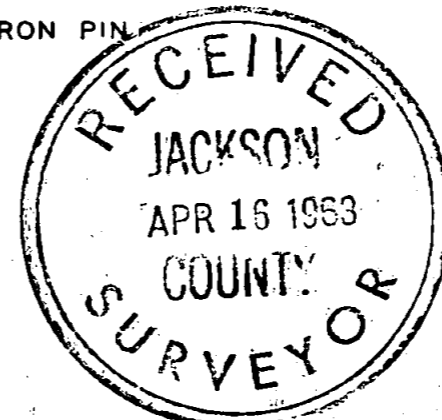
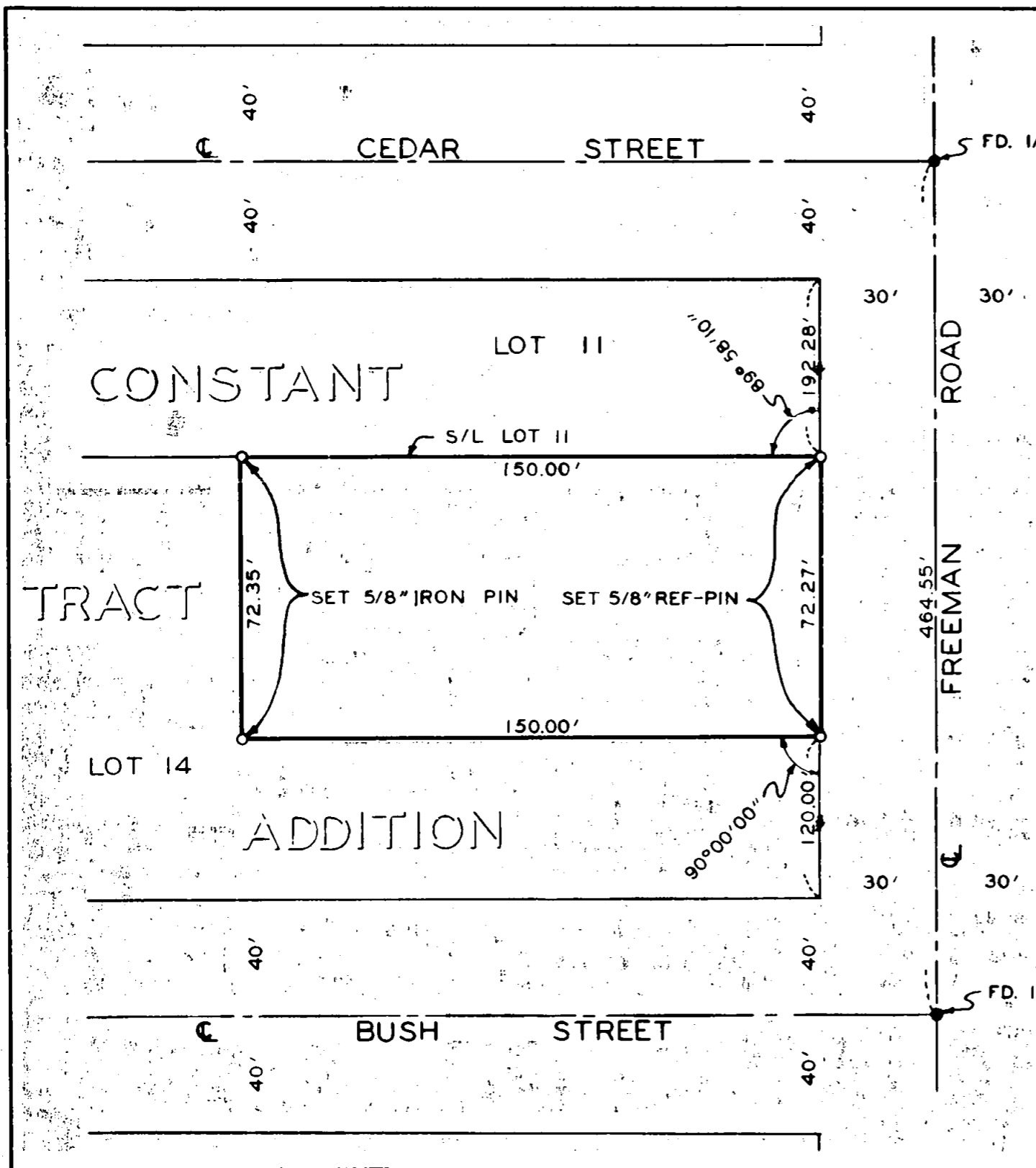

BOUNDARY SURVEY OF PROPERTY
SITUATE IN
LOT 14 CONSTANT TRACT ADDITION TO THE CITY
OF CENTRAL POINT, JACKSON COUNTY, OREGON
FOR
LLOYD ALBERN
L.P. LOVEJOY L.S. MEDFORD, OREGON
SCALE: 1" = 40' FEBRUARY 11, 1963

2162

2162

SURVEY NARRATIVE TO COMPLY WITH SECTION 87-3301947 OREGON STATE LAWS

Survey For: Mr. Lloyd Albern
c/o Mr. W. T. Phillips
P. O. Box 424
Central Point, Oregon

Purpose of Survey: To establish property boundaries.

Survey Location: Lot 14, Constant Tract Addition to the
City of Central Point, Oregon.

Survey Procedure: Found survey monuments and other survey
points and used as a basis for survey control,
as shown on map. Set 5/8" iron pins and
reinforcing bar pins as shown.

Leland P. Lovejoy
Registered Land Surveyor

Work completed February 11, 1963

