

MAP OF SURVEY
located in the
TOWNSHIP 32 SOUTH, RANGE 3 EAST, SECTION 22
WILLAMETTE MERIDIAN, JACKSON COUNTY, OREGON

for
**HANCOCK FOREST
MANAGEMENT INC**

572 PARSONS DRIVE, STE 124
MEDFORD, OREGON 97501

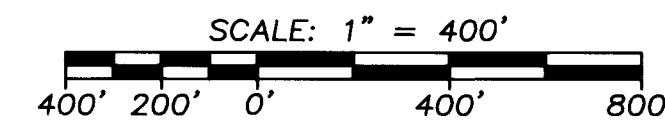
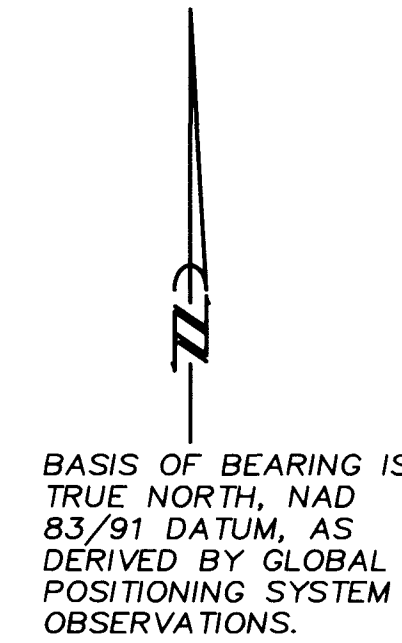

LEGEND

- ✕ = FOUND SECTION CORNER AS DESCRIBED
 - ⌵ = FOUND 1/4 SECTION CORNER AS DESCRIBED
 - ⊙ = FOUND 1/16 SECTION CORNER AS DESCRIBED
 - J.C.R. = JACKSON COUNTY RE-ESTABLISHMENT NOTES
 - S/N = SURVEY NUMBER ON FILE JACKSON COUNTY SURVEYOR'S OFFICE
 - G.L.O. = GENERAL LAND OFFICE
- RECORD SURVEY DATA IS SHOWN IN PARENTHESIS ADJACENT TO MEASURED SURVEY DATA WHERE APPLICABLE.

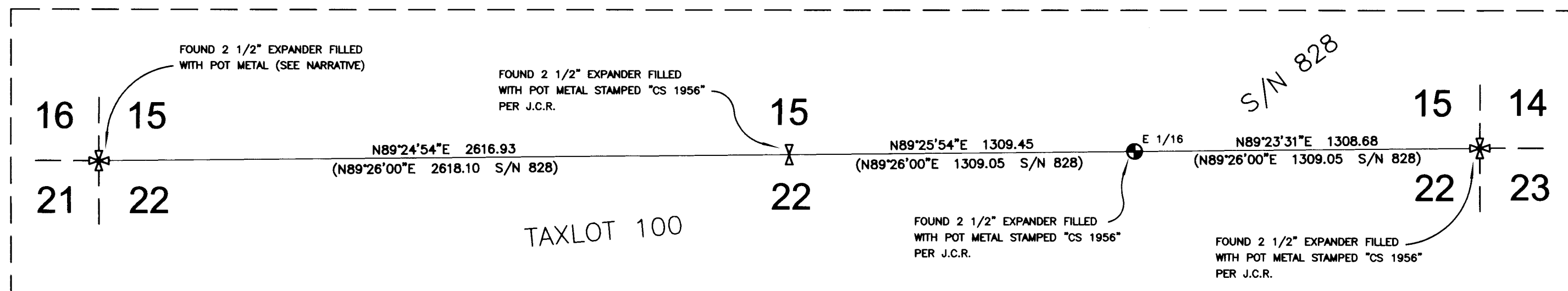

NOTE: ALL SOLID LINES SHOWN HEREON HAVE BEEN MARKED AND BLAZED TO HANCOCK FOREST MANAGEMENT STANDARDS.

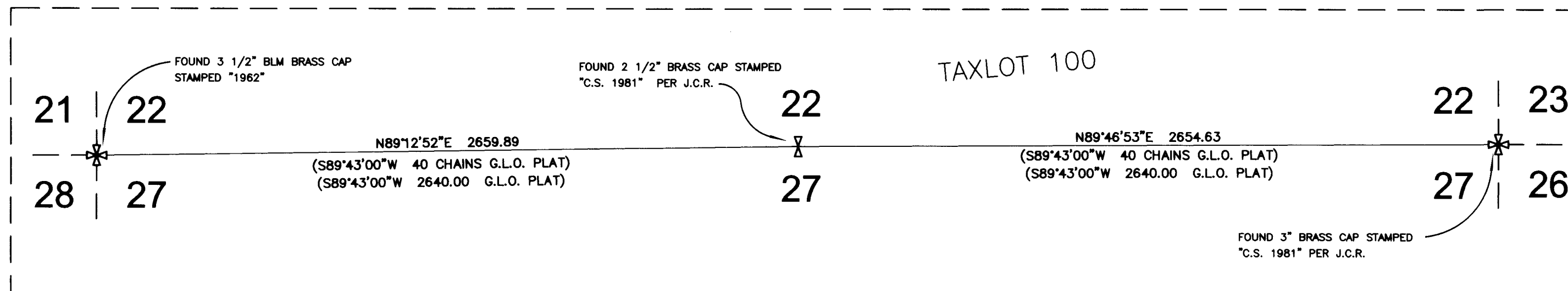

**SURVEY NARRATIVE
TO COMPLY WITH O.R.S. 209.250**

Purpose: This survey was conducted to mark the lines shown hereon per Hancock Forest Management Inc. standards. The project name for this site is Sandy.

Procedure: This survey was conducted using Trimble GPS 5800 and R-8 receivers and Trimble 5600 robotic total station. The survey was ran as a closed survey shown hereon. No Monuments were set on this survey. The origin for the Section Corner common to Sections 15, 16, 21 and 22 is unknown, however it has been re-established twice by Jackson County, first April 9, 1956; Second August 28, 2012; and also has been stamped by the BLM in 1962.

REGISTERED
PROFESSIONAL
LAND SURVEYOR

Herbert A. Farber
OREGON
JULY 26, 1985
HERBERT A. FARBER
2189

RENEWAL DATE 12-31-13

RECEIVED
DATE 12/23/14 BY PB
FILED
DATE 12/23/14 BY PB
This survey consists of:
1 sheet(s) Map
2 page(s) Narrative
JACKSON COUNTY
SURVEYOR

Surveyed by:
FARBER & SONS, INC. dba

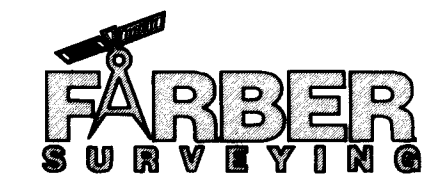

PO BOX 5286
431 OAK STREET
CENTRAL POINT, OREGON 97502
(541) 664-5599

DATE: NOVEMBER 11, 2014

JOB NO.: 2236-14

JOBS\Hancock Forest\Sandy\MOS 111014.dwg

DRAWN BY: LSH ORIG. DATE: 11/11/2014 EDITED BY: DATE: