

BOUNDARY SURVEY OF PROPERTY SITUATE IN

LOTS 2 & 3, BLOCK 1, SHORT'S ADDITION TO THE CITY OF MEDFORD, OREGON JACKSON COUNTY OREGON

FOR CHARLES W. BROOKS L.P. LOVEJOY L.S. MEDFORD, OREGON SCALE: 1" = 100' APRIL 8, 1963

- BEARINGS BY PREVIOUS SURVEY
- = FOUND IRON PIN IN MONUMENT CASE
- ⊙ = FOUND BRASS DISC IN MONUMENT CASE
- ⊙ = FOUND CONCRETE MONUMENT WITH A COPPER PLUG IN MONUMENT CASE
- = SET 5/8" IRON PIN
- ⊙ = SET LEAD PLUG WITH COPPER TACK IN SIDEWALK

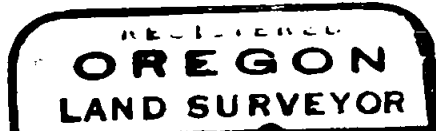

*Leland F. Lovejoy*

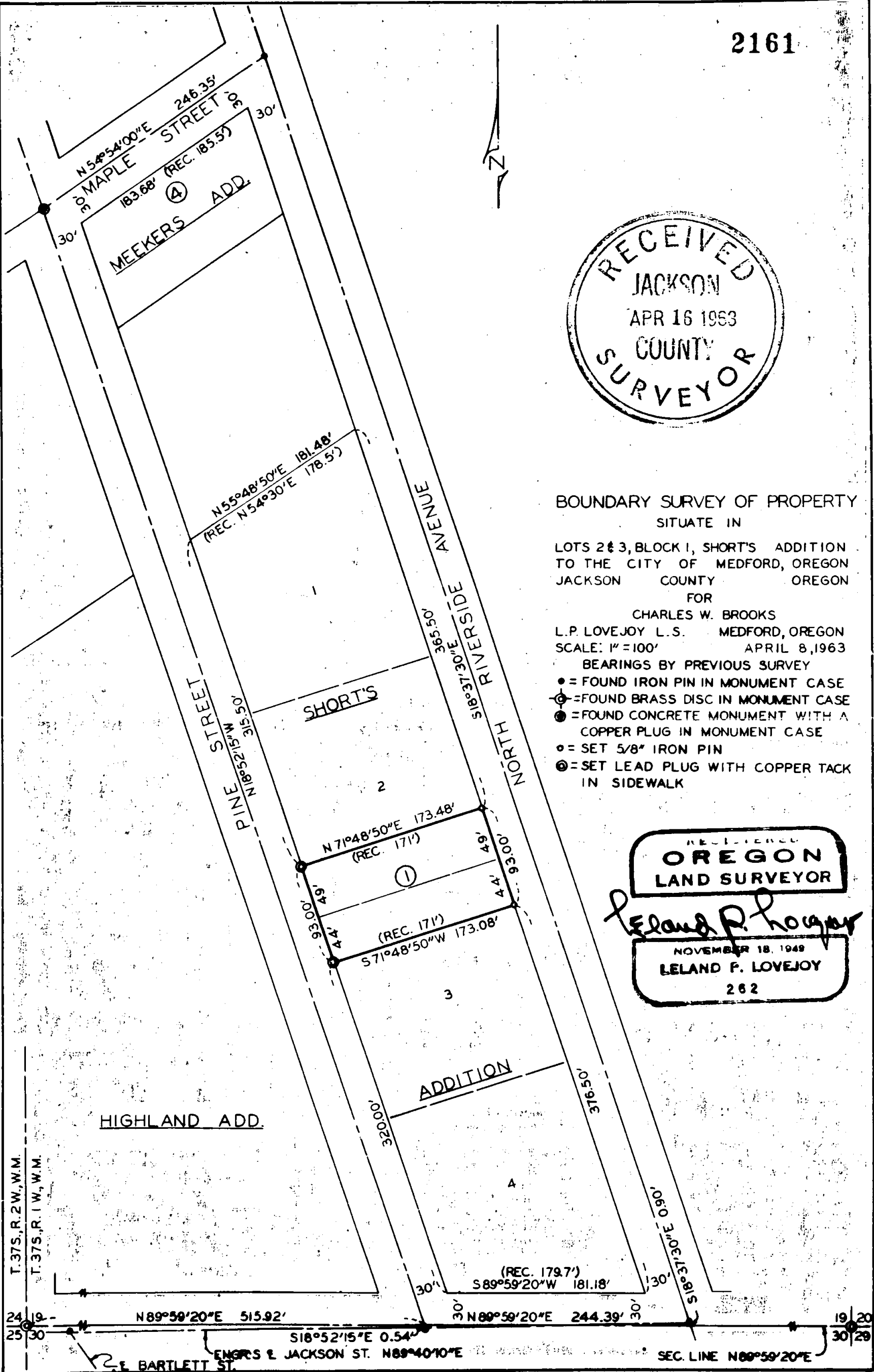
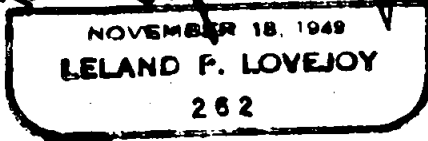

SURVEY NARRATIVE TO COMPLY WITH SECTION 87-3301947 OREGON STATE LAWS

Survey For: Charles W. Brooks  
1446 Morrow Road  
Medford, Oregon

Purpose of Survey: To establish property boundaries  
and corners.

Survey Location: Portions of Lot 2 and 3, Block 1,  
Short's Addition to the City of  
Medford, Oregon.

Survey Procedure: Found survey monuments, section  
corners and other points as shown  
on map and used as a basis for  
survey control. Set 5/8" iron pins  
and lead plugs as shown on map.

Leland P. Lovejoy  
Registered Land Surveyor

Work Completed April 8, 1963

