

REGISTERED
OREGON
LAND SURVEYOR

Iceland P. Lovejoy
NOVEMBER 18 1948
ICELAND P. LOVEJOY
262

BOUNDARY SURVEY OF PROPERTY
SITUATE IN

LOTS 2 & 3, BLOCK 8, ROSS ADDITION
TO THE CITY OF MEDFORD,
JACKSON COUNTY, OREGON

O.K. WHITE & ROBERT LAMB
L.P. LOVEJOY L.S. MEDFORD ORE
SCALE: 1"=100' APRIL 15, 1963
BEARINGS BASED FROM REC. OF
LINCOLN STREET
O=SET 5/8" IRON PIN

SURVEY NARRATIVE TO COMPLY WITH SECTION 87-3301947 OREGON STATE LAWS

Survey For: O. K. White and Robert Lamb
1207 and 1211 West 10th Street
Medford, Oregon

Purpose of Survey: To establish property boundaries
and set property corners.

Survey Location: Lots 2 and 3, Block 8, Ross
Addition (Recorded) to the City
of Medford, Oregon.

Survey Procedure: See narrative Recorded Survey #2121.
Record distances were held in
establishing lot corners. Set 5/8"
iron pins as shown on map.

Leland P. Lovejoy
Registered Land Surveyor

Work Completed April 15, 1963

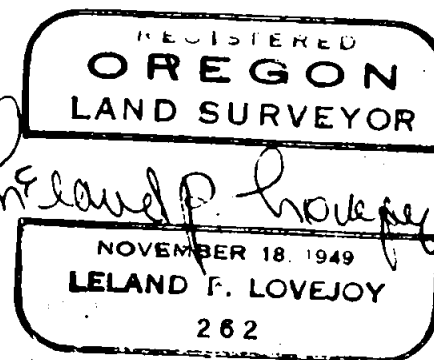
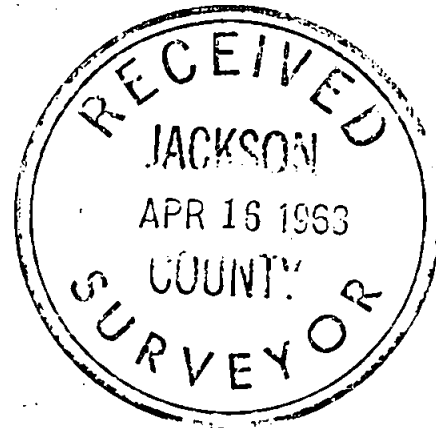

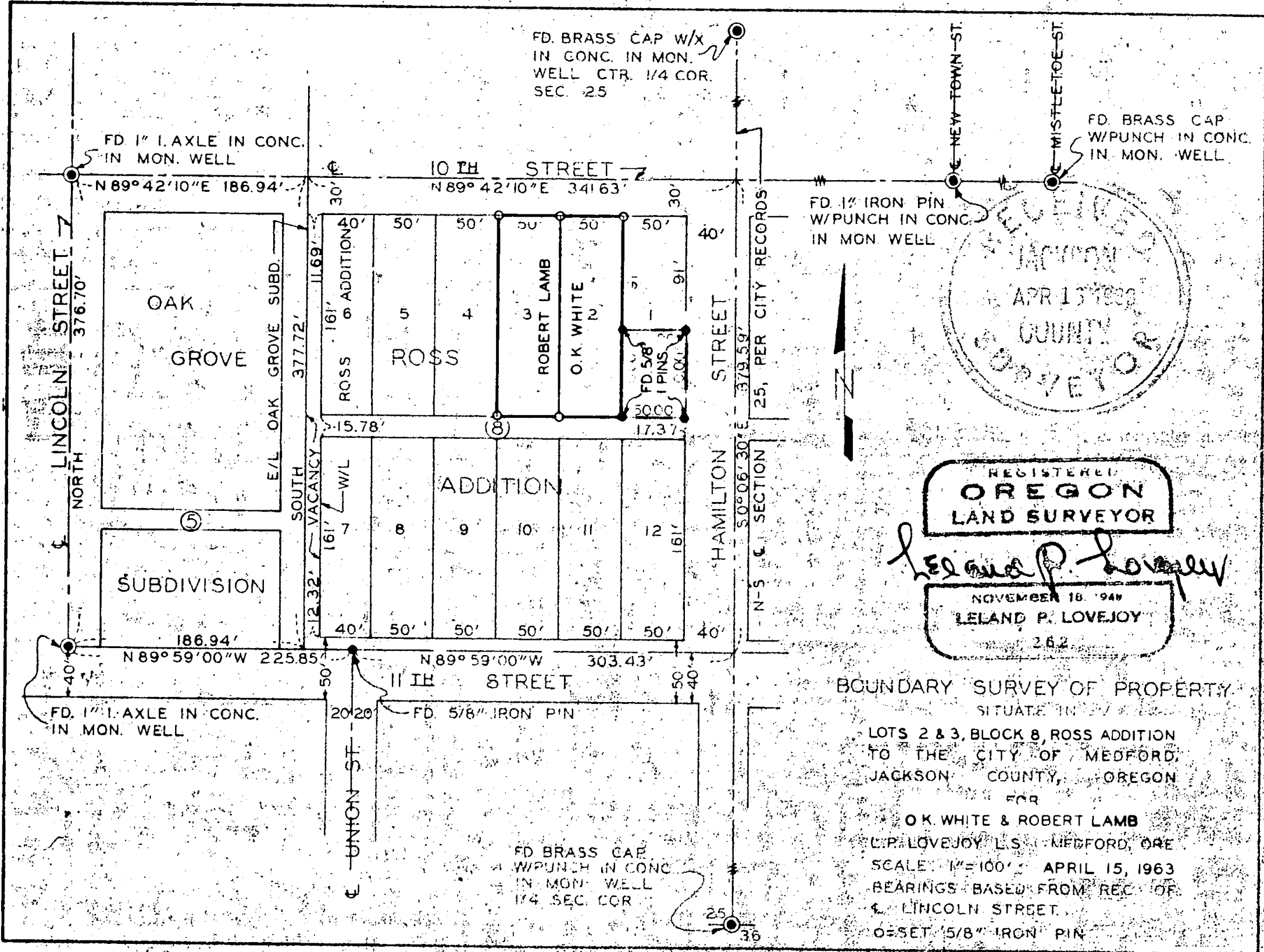

REGISTERED
 OREGON
 LAND SURVEYOR
 APR 15 1963
 JACKSON COUNTY
 SUPERVISOR

REGISTERED
 OREGON
 LAND SURVEYOR
 Leland P. Lovejoy
 NOVEMBER 18 1948
 LELAND P. LOVEJOY
 262

BOUNDARY SURVEY OF PROPERTY
 SITUATE IN THE CITY OF MEDFORD,
 JACKSON COUNTY, OREGON
 FOR
 O.K. WHITE & ROBERT LAMB
 L.P. LOVEJOY, L.S., MEDFORD, ORE
 SCALE: 1"=100' APRIL 15, 1963
 BEARINGS BASED FROM REC. OF
 LINCOLN STREET
 O=SET 5/8" IRON PIN