

D.L.C. NO 37, T. 36 S., R. 4 W., W.M.

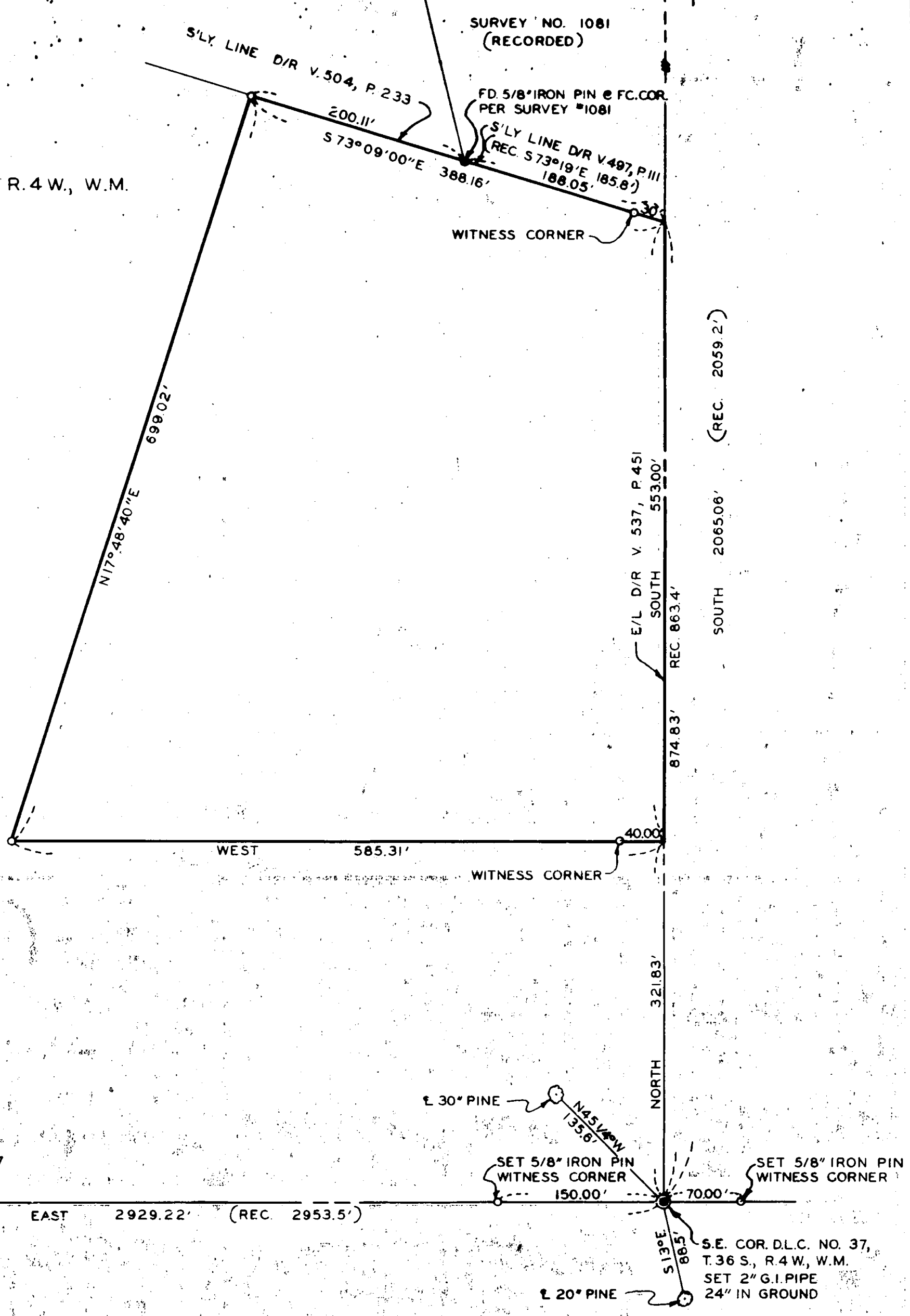

RECEIVED  
 JACKSON  
 APR 16 1983  
 COUNTY  
 SURVEYOR

REGISTERED  
 OREGON  
 LAND SURVEYOR  
 Leland P. Lovejoy  
 NOVEMBER 18, 1948  
 LELAND P. LOVEJOY  
 262

BOUNDARY SURVEY OF PROPERTY  
 SITUATE IN  
 D.L.C. NO. 37, SEC. 35, T. 36 S., R. 4 W., W.M.  
 JACKSON COUNTY, OREGON  
 FOR  
 HOWARD G. & MAUDIE M. HILLIS  
 L.P. LOVEJOY L.S. MEDFORD, OREGON  
 SCALE: 1"=100' MARCH 23, 1983  
 BEARINGS BY PREVIOUS SURVEY  
 O=SET 5/8" IRON PIN

SURVEY NARRATIVE TO COMPLY WITH SECTION 87-3301947 OREGON STATE LAWS

Survey For: Howard G. & Maudie M. Hillis  
525 Grand Avenue  
Colton, California

Purpose of Survey: To establish property boundaries.

Survey Location: D. L. C. No. 37, Section 35,  
Township 36 South, Range 4 West,  
Willamette Meridian, Jackson  
County, Oregon.

Survey Procedure: Found D. L. C. corners and other  
survey points as shown on map. Re-  
established the southeast corner of  
D. L. C. No. 37, set witness corners  
and marked witness trees with tags  
furnished by Jackson County, all as  
shown on map.

Leland P. Lovejoy  
Registered Land Surveyor

Work Completed March 29, 1963

