

21584

NAD 83/91 OREGON SOUTH ZONE COORDINATES
IN INTERNATIONAL FEET

| PT | NORTHING | EASTING |
|----|------------|-------------|
| B1 | 268570.550 | 4268732.517 |
| B2 | 268586.004 | 4268700.565 |
| B3 | 268602.335 | 4268747.500 |
| B4 | 268535.479 | 4268733.802 |



1" = 20'

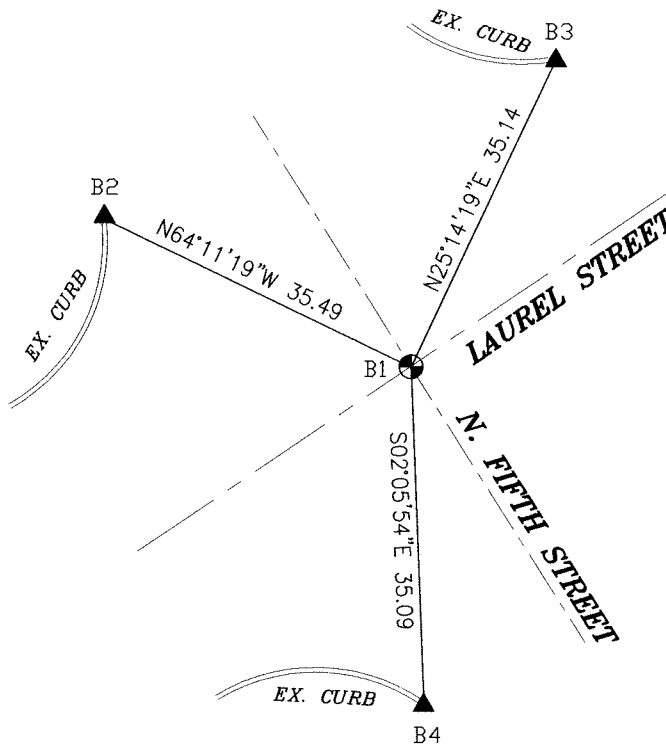

FILED
Date 10-24-14 By Luc
This Survey Consists Of:
1 sheet(s) Map
0 page(s) Narrative
**JACKSON COUNTY
SURVEYOR**

PURPOSE: To replace and reference an existing 2" brass cap monument in a monument well prior to it's destruction by a newly placed sewer line, per O.R.S 209.150. This monument is located at the centerline intersection of Laurel Street and 5th Street in Central Point, Oregon.

PROCEDURE: Utilizing a Trimble R-8 GPS receiver I tied the existing monument as referred in filed survey number 3547. I then set references as noted on the map to perpetuate the centerline monument. After the sewer project was completed and the final pavement laid, I set a 5/8"x 24" iron rod with an aluminum cap marked "LS 2359" at the centerline intersection point.

LEGEND

- ▲ SET A SCREW IN LEAD PLUG, IN DRILL HOLE, IN CURB WITH STAINLESS STEEL WASHER MARKED " LS2359"
- SET 5/8"x24" REBAR WITH ALUMINUM CAP MARKED "LS 2359"

BASIS OF BEARING: BASED UPON GPS OBSERVATIONS IN NAD83/91 OREGON SOUTH ZONE

FILE: "RVSSRPS5TH.dwg"

| | |
|--|--|
| REGISTERED PROFESSIONAL LAND SURVEYOR | RICHARD TEMPLIN LAND SURVEYING P.O. BOX 1946 541-941-2546 JACKSONVILLE, OREGON |
| | MONUMENT RE-ESTABLISHMENT SURVEY LOCATED IN IN THE SE 1/4 OF SEC. 3, T. 37S., R.2W., W.M. CITY OF CENTRAL POINT, JACKSON COUNTY, OREGON FOR: RVSS P.O. BOX 3130 CENTRAL POINT, OR. 97502 DATE: OCTOBER 13, 2014 |
| OREGON JULY 26, 1988 RICHARD G. TEMPLIN 2359 MY CERTIFICATE EXPIRES JUNE 30, 2016 | |

37-2W-03DD

21584