

2158

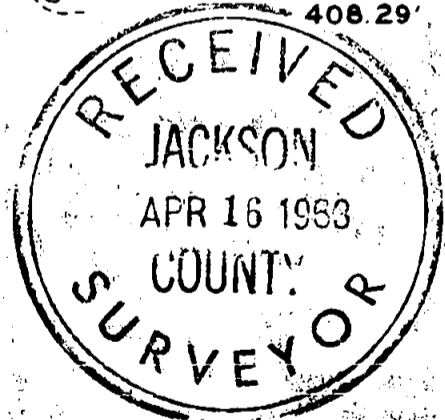
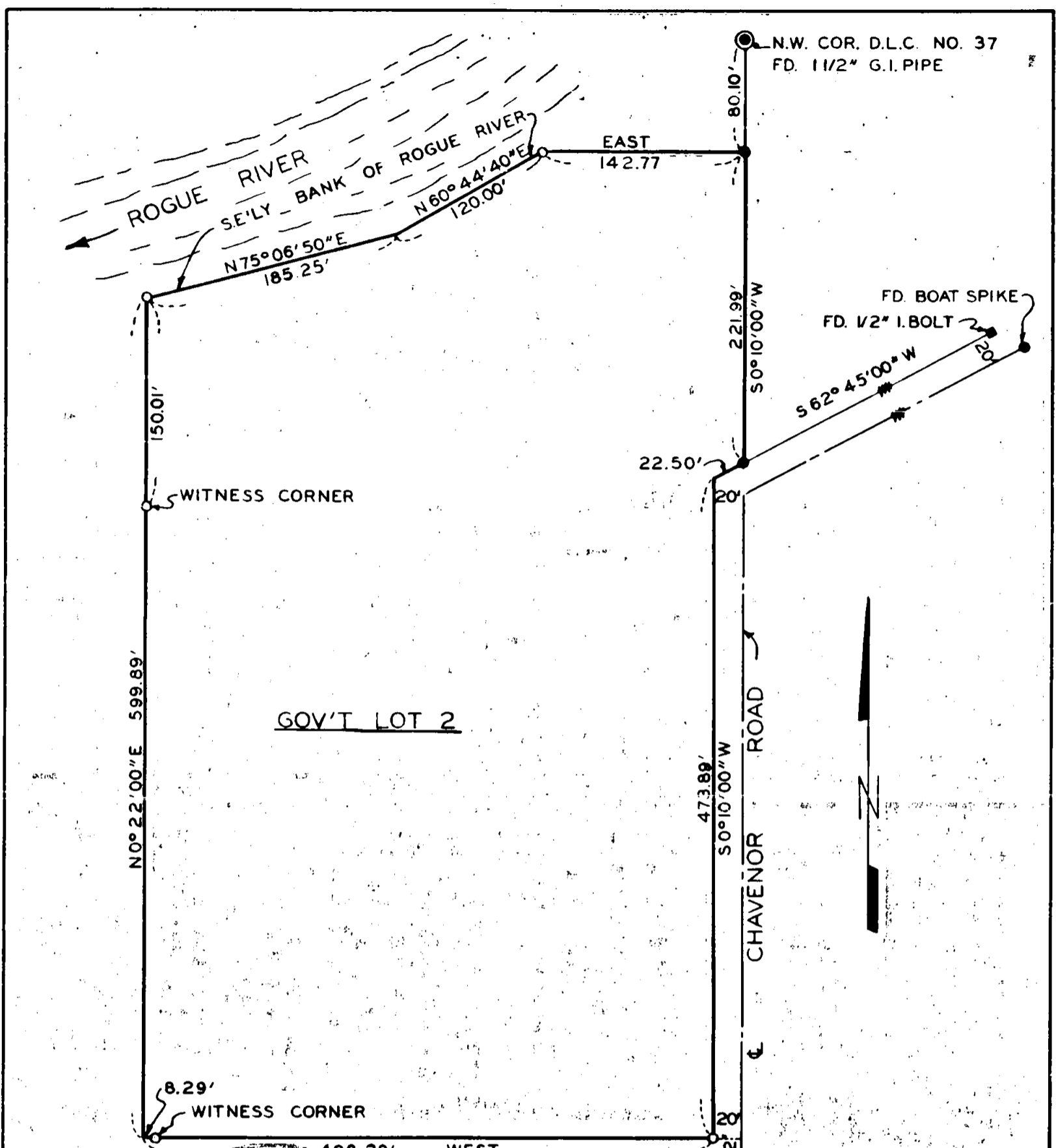

E.N.E. COR. SURV. # 598  
FD. 5/8" I. PIN

S.E. COR. GOV'T LOT 2,  
SEC. 22, T. 36S, R. 3W. W.M.

BOUNDARY SURVEY OF PROPERTY  
SITUATE IN  
GOV'T LOT 2, SEC. 22, T. 36S., R. 3W., W.M.  
JACKSON COUNTY, OREGON  
FOR  
ALFRED R. JAHN  
L.P. LOVEJOY L.S. MEDFORD, OREGON  
SCALE: 1"=100' APRIL 15, 1963

REGISTERED  
**OREGON**  
LAND SURVEYOR  
*Leland P. Lovejoy*  
NOVEMBER 18, 1948  
**LELAND P. LOVEJOY**  
262

BEARINGS BY PREVIOUS SURVEY  
O = SET 5/8" IRON PIN

2158

SURVEY NARRATIVE TO COMPLY WITH SECTION 87-3301947 OREGON STATE LAWS

Survey For: Alfred R. Jahn  
Old Stage Road  
Gold Hill, Oregon

Purpose of Survey: To establish property boundaries  
and corners.

Survey Location: Government Lot 2, Section 22,  
Township 36 South, Range 3 West,  
Willamette Meridian, Jackson  
County, Oregon.

Survey Procedure: Found D. L. C. corners and other  
survey monuments and corners as  
shown on map and used as basis for  
survey control. Set 5/8" iron pins  
as shown on map.

Leland P. Lovejoy  
Registered Land Surveyor

Work Completed April 15, 1963

