

BASIS OF BEARING IS TRUE NORTH, NAD 83/91 DATUM, AS DERIVED BY GLOBAL POSITIONING SYSTEM OBSERVATIONS.

NOTE: ALL LINES SHOWN HEREON HAVE BEEN MARKED AND BLAZED TO HANCOCK FOREST MANAGEMENT STANDARDS.

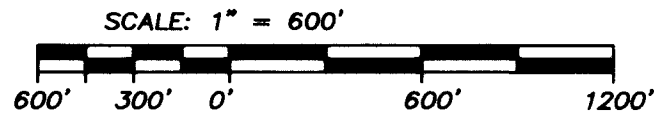

DIRT 9
TOWNSHIP 38 SOUTH, RANGE 4 EAST, SECTION 9

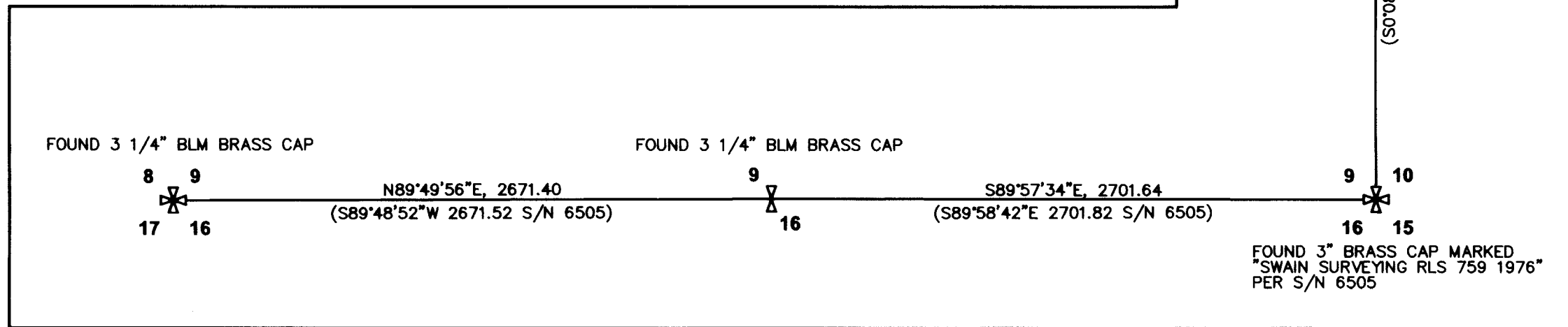

ASSESSORS MAP NO. 38 4E 9

DIRT 16
TOWNSHIP 38 SOUTH, RANGE 4 EAST, SECTION 16

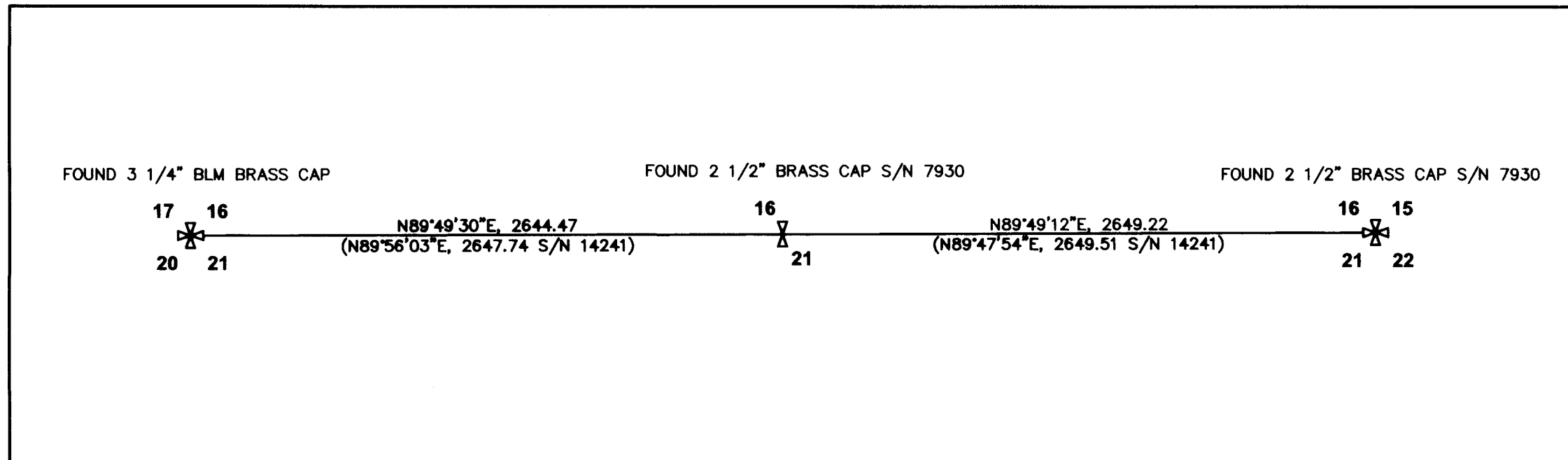

ASSESSORS MAP NO. 38 4E 16

DIRT 21
TOWNSHIP 38 SOUTH, RANGE 4 EAST, SECTION 21

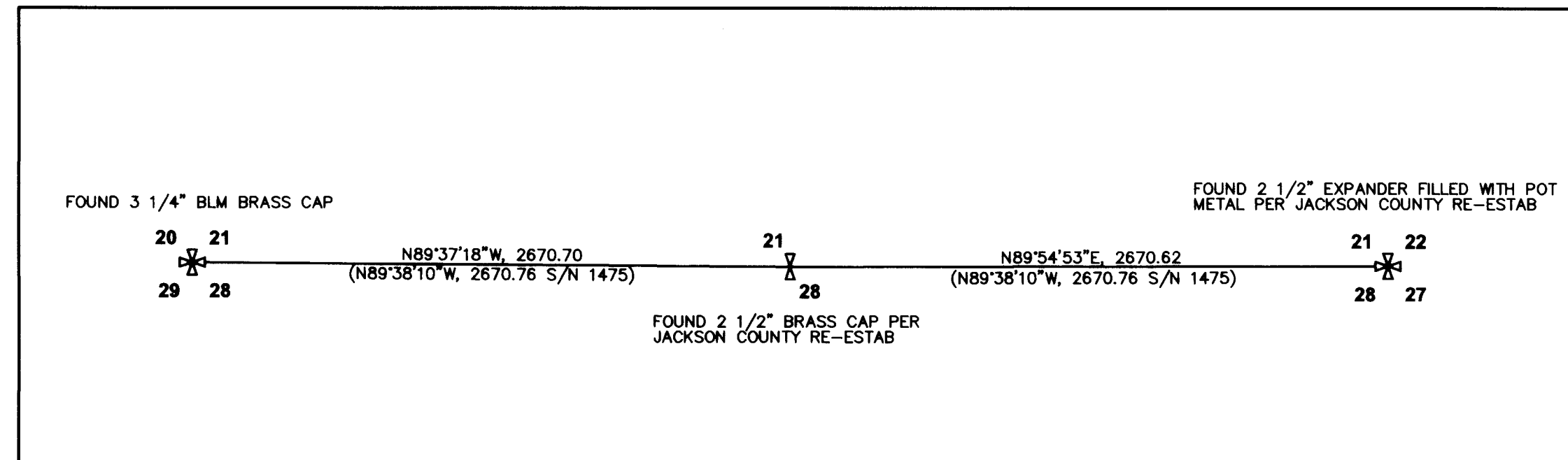

ASSESSORS MAP NO. 38 4E 21

FOUND 2 1/2" EXPANDER FILLED WITH POT METAL PER JACKSON COUNTY RE-ESTAB

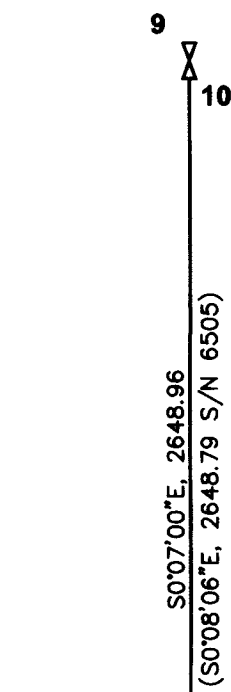

FOUND 3" BRASS CAP MARKED "SWAIN SURVEYING RLS 759 1976" PER S/N 6505

MAP OF SURVEY

located in the
TOWNSHIP 38 SOUTH, RANGE 4 EAST, SECTIONS 9, 16
& 21, WILLAMETTE MERIDIAN, JACKSON COUNTY, OREGON

for
**HANCOCK FOREST
MANAGEMENT INC**

572 PARSONS DRIVE, STE 124
MEDFORD, OREGON 97501

LEGEND

- = FOUND SECTION CORNER AS DESCRIBED
 - = FOUND 1/4 SECTION CORNER AS DESCRIBED
 - S/N = RECORD FILED SURVEY NUMBER
- RECORD SURVEY DATA IS SHOWN IN PARENTHESIS ADJACENT TO MEASURED SURVEY DATA WHERE APPLICABLE.

**SURVEY NARRATIVE
TO COMPLY WITH O.R.S. 209.250**

Purpose: This survey was conducted to mark the lines shown hereon per Hancock Forest Management Inc. standards.

Procedure: This survey was conducted using Trimble GPS 5800 and R-8 receivers and Trimble 5600 robotic total station. The survey was ran as a closed survey shown hereon. No Monuments were set on this survey.

RECEIVED
DATE 10-17-14 BY *Jm*
This survey consists of:
1 sheet(s) Map
0 page(s) Narrative
JACKSON COUNTY SURVEYOR

REGISTERED PROFESSIONAL LAND SURVEYOR
Herbert A. Farber
OREGON JULY 26, 1985
HERBERT A. FARBER 2189
RENEWAL DATE 12-31-15

Surveyed by:
FARBER & SONS, INC. dba

FARBER SURVEYING
PO BOX 5286
431 OAK STREET
CENTRAL POINT, OREGON 97502
(541) 664-5599

DATE: JANUARY 31, 2014
JOB NO.: 2255-14, 2232-14, 2233-14
JOBS\Hancock Forest\DIRT\dir6-9-21MOS 091614.dwg

DRAWN BY: LSH ORIG. DATE: 09/19/2014 EDITED BY: LSH DATE: 10/16/2014