

MAP OF SURVEY

LYING WITHIN
THE SOUTHWEST 1/4 OF SECTION 18, TOWNSHIP 38 SOUTH, RANGE 2 WEST,
WILLAMETTE BASE & MERIDIAN, JACKSON COUNTY, OREGON

found: 1/2 iron pipe
origin unknown
bears: N 37°27'02" W
20.09'

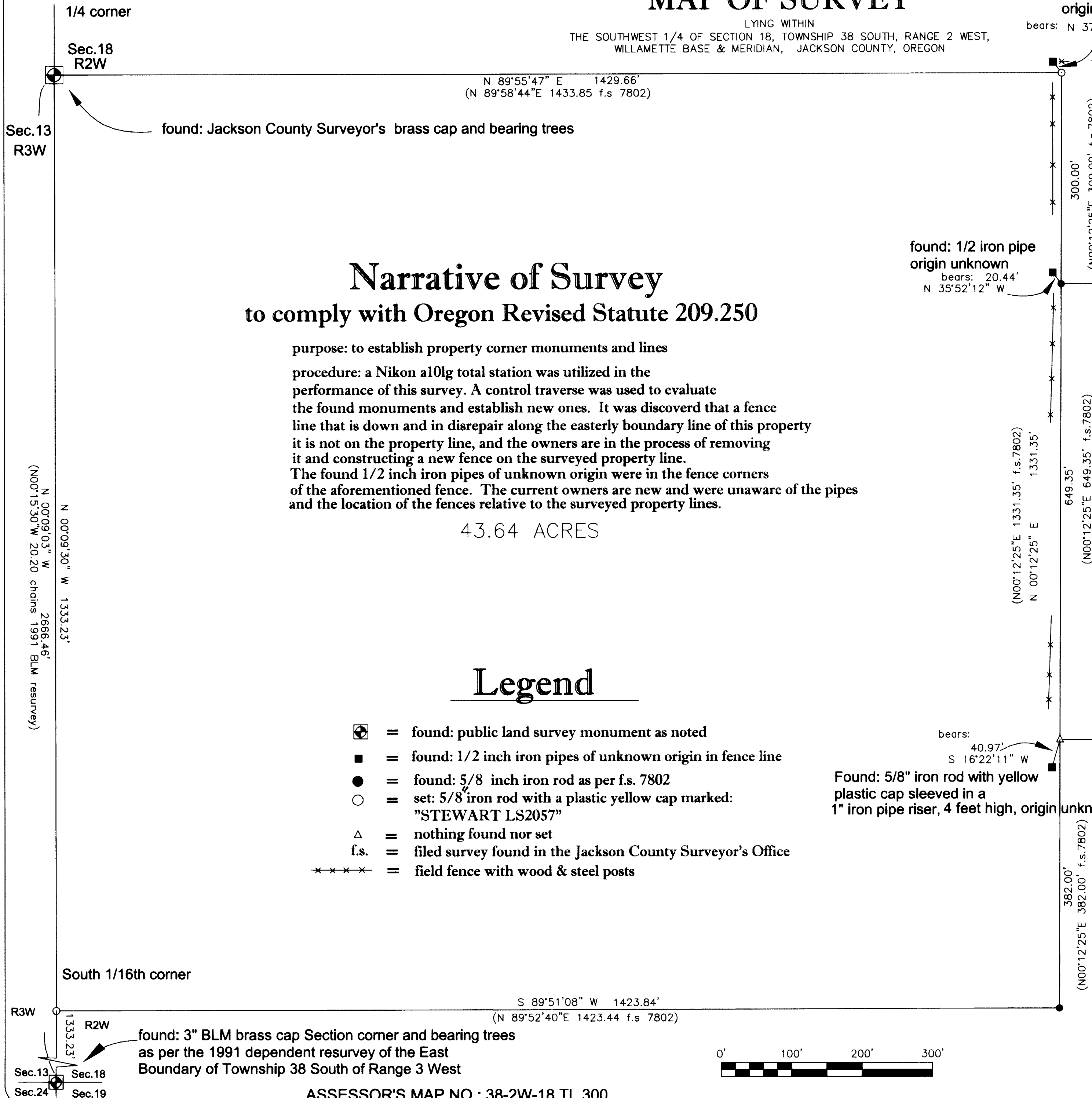

Narrative of Survey to comply with Oregon Revised Statute 209.250

purpose: to establish property corner monuments and lines
procedure: a Nikon a10lg total station was utilized in the performance of this survey. A control traverse was used to evaluate the found monuments and establish new ones. It was discovered that a fence line that is down and in disrepair along the easterly boundary line of this property it is not on the property line, and the owners are in the process of removing it and constructing a new fence on the surveyed property line. The found 1/2 inch iron pipes of unknown origin were in the fence corners of the aforementioned fence. The current owners are new and were unaware of the pipes and the location of the fences relative to the surveyed property lines.

43.64 ACRES

Legend

- = found: public land survey monument as noted
- = found: 1/2 inch iron pipes of unknown origin in fence line
- = found: 5/8 inch iron rod as per f.s. 7802
- = set: 5/8 inch iron rod with a plastic yellow cap marked: "STEWART LS2057"
- = nothing found nor set
- f.s. = filed survey found in the Jackson County Surveyor's Office
- xxxxx = field fence with wood & steel posts

REGISTERED
PROFESSIONAL
LAND SURVEYOR

Martin C. Stewart

OREGON
July 15, 1981
MARTIN C. STEWART
2057

REGISTRATION RENEWAL
JUNE 30, 2016

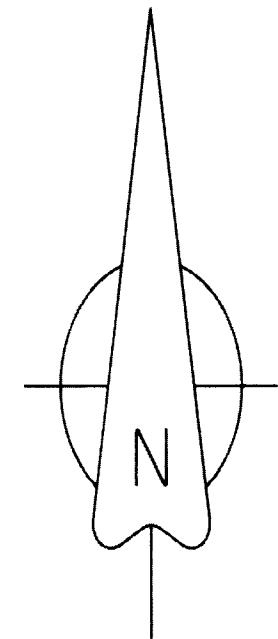

MARTIN C. STEWART SURVEYING & FORESTRY
LAND SURVEYING-FORESTRY
MARTIN C. STEWART PLS 2057

4495 S. Pacific Highway
PHOENIX, OREGON 97535
phone 541-301-2096
email: Marty.Stewart1@gmail.com

Brian Peterson
1438 Sterling Creek Road
Jacksonville, Oregon 97530

JOB #: 06-001
DATE: 09/01/2014
DRAWN BY: MCS
CHECKED BY: MCS

PREPARED FOR:

FILE NAME: 382e18-1.dwg & 382w18-2.crd

SHEET 1 OF 1

