

MAP OF SURVEY

A PORTION OF THE NORTH WEST 1/4 OF SEC.5, T.35S. R.3W., W.M.
 JACKSON COUNTY, OREGON

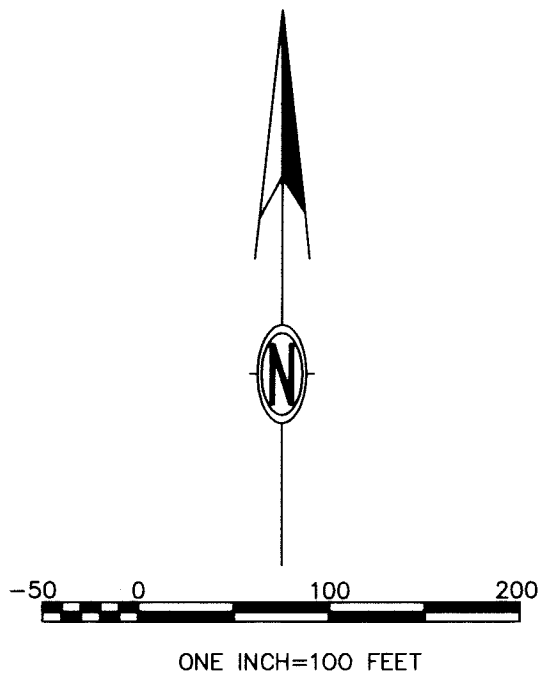

LEGEND:

- CS RECORDED SURVEY, JACKSON COUNTY SURVEYOR'S OFFICE
- () RECORD MEASUREMENTS, C.S. 11904
- (()) RECORD MEASUREMENTS, C.S. 11995
- [] RECORD MEASUREMENTS PER CS3537
- SET 5/8"X30" REBAR WITH ORANGE PLASTIC CAP MARKED KLEYPAS LS2745
- FOUND 5/8" REBAR WITH RED PLASTIC CAP MARKED "CLARK, L.S. 601" PER CS 11995
- FOUND 5/8" REBAR WITH YELLOW PLASTIC CAP MARKED HIBBS, LS 2234, PER CS11904.
- FOUND 1" GALVANIZED PIPE, W/ 60D NAIL IN CENTER PER CS 3537
- ▲ 3" BRASS CAP W/ STAINLESS PIPE SET BY BLM SURVEY #2009-04-16
- × CALCULATED POSITION, NOTHING FOUND OR SET
- WOVEN WIRE FENCE
- FENCE POST

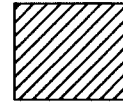

PROPOSED LEASE AREA

NARRATIVE TO COMPLY WITH O.R.S. 209.250:

PURPOSE:

TO EXTEND THE PROPERTY LINE MARKS CLOSER TO EVANS CREEK AND TO SET A NEW WITNESS CORNER AT CURRENT CLIENT'S REQUEST.

PROCEDURE:

USING A NIKON 522 TOTAL STATION AND TRIMBLE TSC2, I USED CONTROL FROM MY PREVIOUS SURVEY AND PERFORMED THE WORK REQUESTED, AND ALSO WORKED ON A PROPOSED RECIPROCAL LEASE AS SHOWN.

BASIS OF BEARINGS: WEST LINE OF T.L.308 PER CS11995.

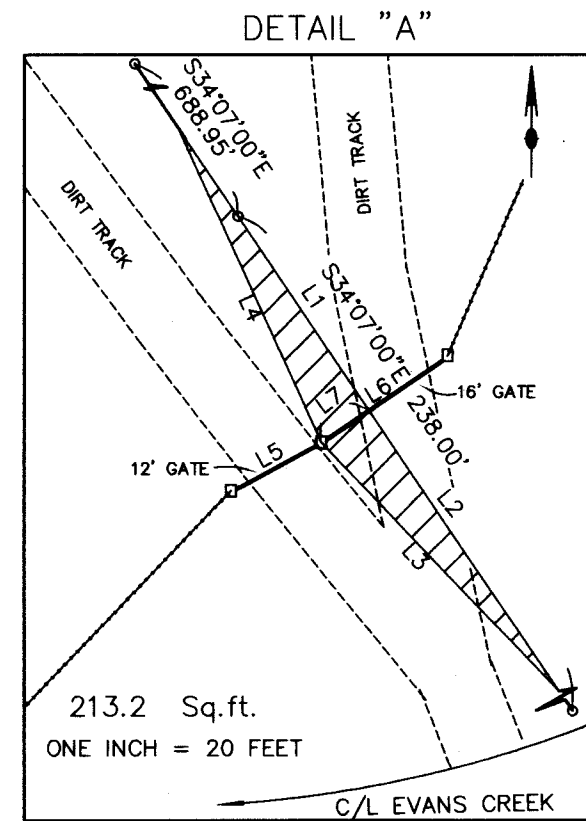
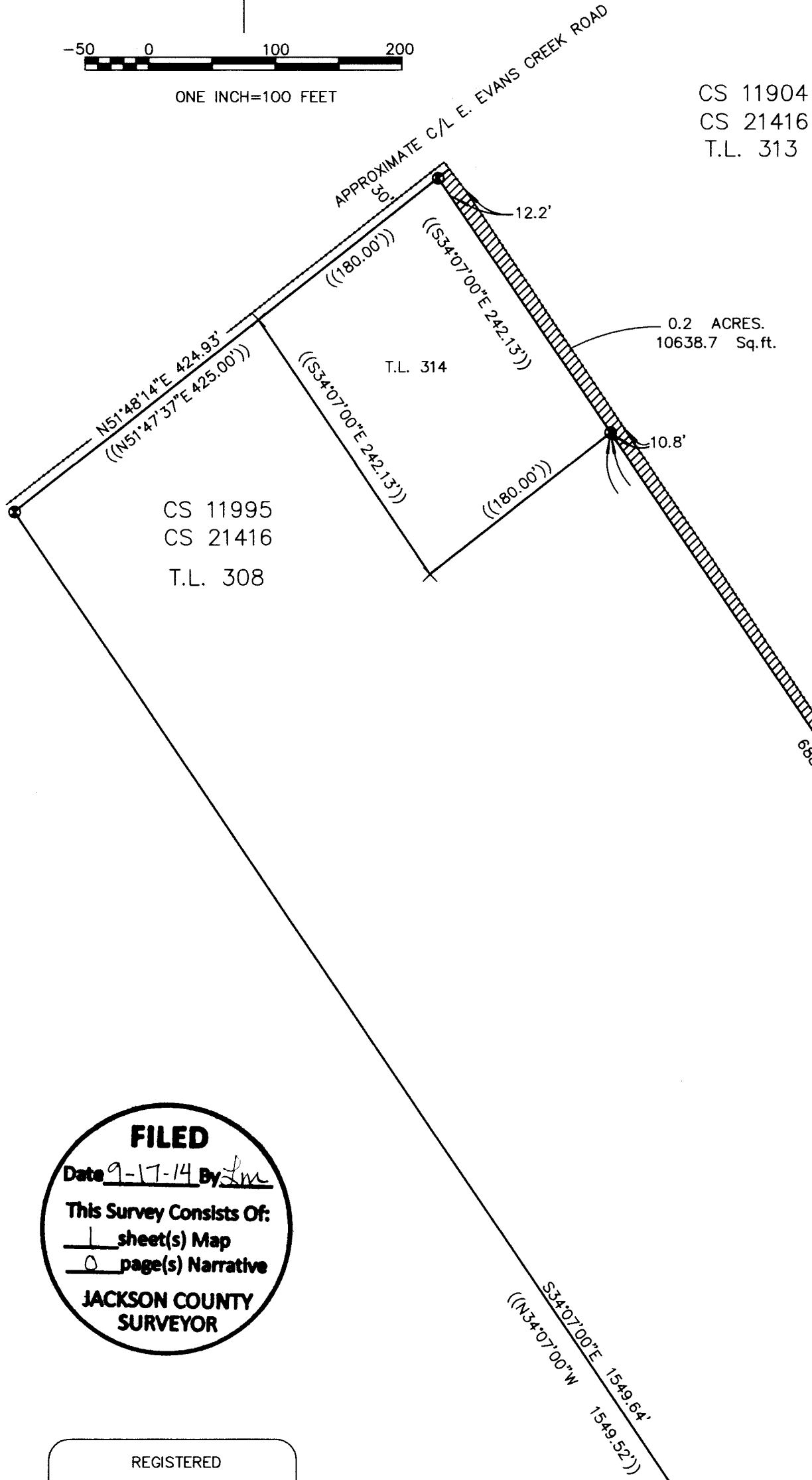

LINE TABLE

NUM	BEARING	DISTANCE
L1	N34°07'00"W	35.54'
L2	N34°07'00"W	35.54'
L3	N43°42'15"W	36.04'
L4	S24°32'08"E	36.04'
L5	N61°38'32"E	12.00'
L6	N55°53'46"E	16.00'
L7	N55°53'46"E	6.00'

FILED
 Date 9-17-14 By Law
 This Survey Consists Of:
1 sheet(s) Map
0 page(s) Narrative
JACKSON COUNTY SURVEYOR

REGISTERED PROFESSIONAL LAND SURVEYOR

Lawrence B. Kleypas
 OREGON
 January 16, 1996
 LAWRENCE B. KLEYPAS
 2745

EXPIRATION DATE 6/30/2015

SURVEY FOR:
CYNTHIA EDWARDS, P.H.D.
 &
MARTIN USIAK

SURVEYED BY: LAWRENCE B. KLEYPAS LS 2745	8774 ROGUE RIVER HWY. GRANTS PASS, OR 97527 541-582-1851
DATE OF SURVEY: JULY 5, 2014	FILED:

▲ FD 3" CAP MARKED
 "1/4S 6/5", PER BLM SURVEY
 R0685

N89°51'54"E 2660.88'
 [N89°56'16"E 2660.70']

□ FOUND 1" PIPE IS 7.6' NORTH OF E/W CENTER LINE

▲ FD 3" CAP MARKED
 "C1/4 S5", W/ 2 NEW B.T.'S
 PER BLM SURVEY R0685