

BASIS OF BEARING IS TRUE NORTH, NAD 83/91 DATUM, AS DERIVED BY GLOBAL POSITIONING SYSTEM OBSERVATIONS.

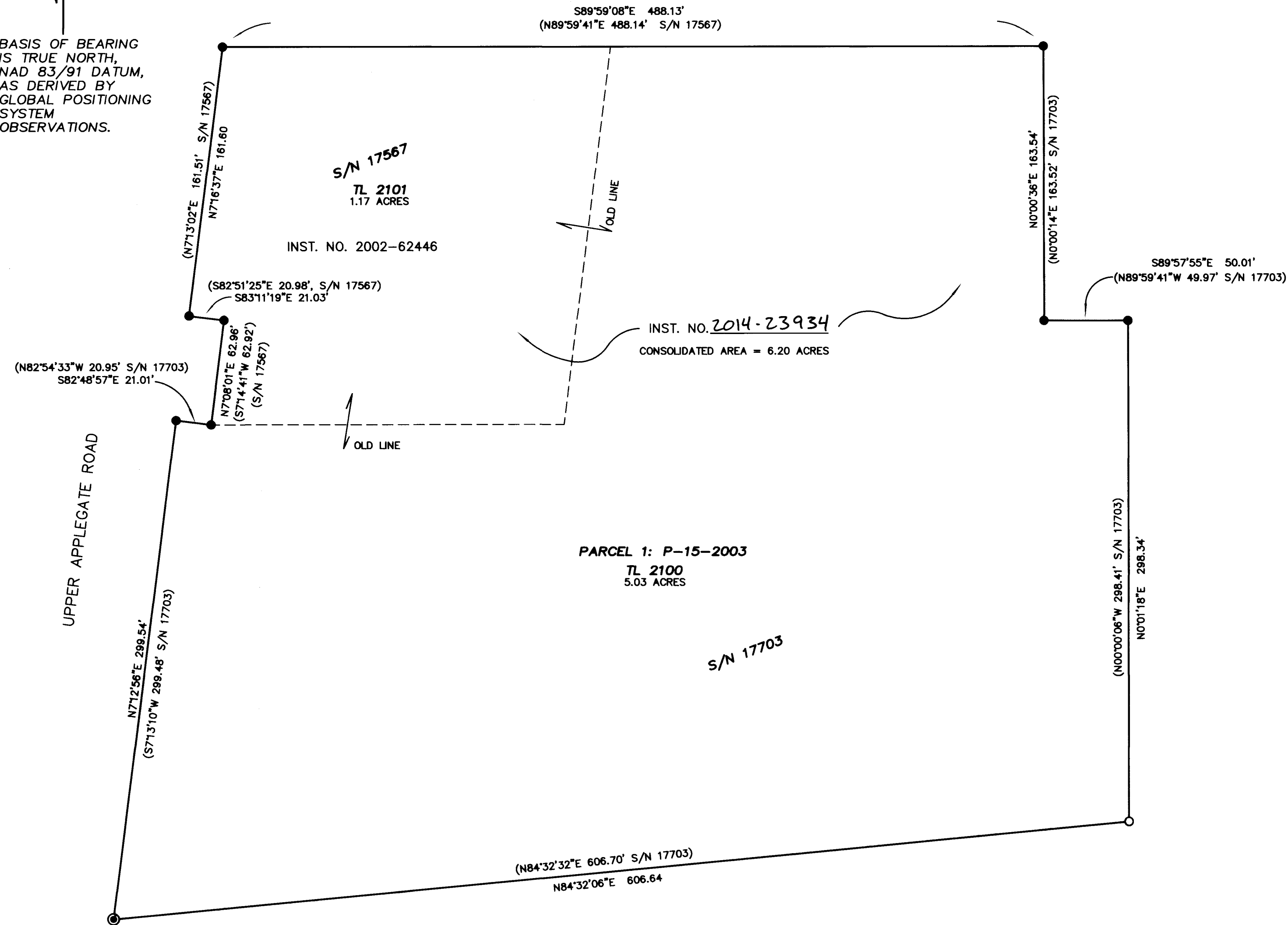
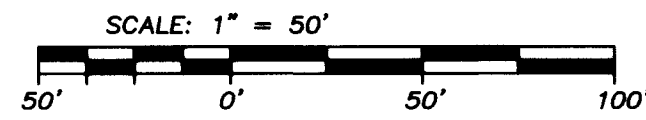

MAP OF SURVEY  
PROPERTY LINE ADJUSTMENT  
(PARCEL CONSOLIDATION)  
of  
TAX LOT 2100 & 2101  
located in  
NORTHWEST ONE QUARTER OF SECTION 34  
TOWNSHIP 38 SOUTH, RANGE 3 WEST  
WILLAMETTE MERIDIAN, JACKSON COUNTY, OREGON  
for  
**APPLEGATE RURAL FIRE DIST. NO. 9**  
1095 UPPER APPLEGATE ROAD  
JACKSONVILLE, OREGON 97530

**LEGEND**

- = FOUND 5/8" IRON PIN W/ ALUMINUM CAP STAMPED "BOYDEN PLS 281", ORIGIN S/N 17703
- = FOUND 5/8" IRON PIN W/ ALUMINUM CAP STAMPED "BOYDEN PLS 281", ORIGIN S/N 17703
- = FOUND 3/4" IRON PIN, ORIGIN S/N 4553
- S/N = RECORD FILED SURVEY NUMBER

- RECORD SURVEY DATA IS SHOWN IN PARENTHESIS ADJACENT TO MEASURED SURVEY DATA WHERE APPLICABLE.  
- INST. NO. = INSTRUMENT NUMBER AS RECORDED IN THE OFFICIAL RECORDS OF JACKSON COUNTY, OREGON.

**SURVEY NARRATIVE  
TO COMPLY WITH O.R.S. 209.250**

Purpose:

This survey is to consolidate Parcel 1 of Partition Plat No. P-15-2003, recorded as Index Volume 14, Page 15 in the Records of Jackson County, Oregon, and having County Surveyor File No. 17703, with the land described in INST. NO. 02-62446 Recorded in the Official Records of said County and State, as approved by Jackson County Planning as File No. SUB2014-00028\_PLA.

Procedure:

A careful review of the original surveys of the consolidated properties reflects that the exterior boundary was established between 1971 and 2003 by S/N 4553, S/N 17567 and S/N 17703. Monuments shown hereon are a retracement of those boundaries and were tied by Trimble GPS survey grade receivers or Trimble robotic total station.

Surveyed by:  
FARBER & SONS, INC. dba



PO BOX 5286  
431 OAK STREET  
CENTRAL POINT, OREGON 97502  
(541) 664-5599

**Approvals:**

Examined and approved by Jackson County Department of Planning and Development, File No. SUB2014-00028\_PLA, this 9<sup>th</sup> day of September 2014.

*Jessica M. Dunne*  
Planning Director

REGISTERED PROFESSIONAL LAND SURVEYOR  
*Herbert A. Farber*  
OREGON JULY 26, 1985  
HERBERT A. FARBER  
2189  
RENEWAL DATE 12-31-15

\*\* RECEIVED \*\*  
DATE 9-10-14 BY EM  
This survey consists of:  
1 sheet(s) Map  
0 page(s) Narrative  
JACKSON COUNTY SURVEYOR