

2155

2155

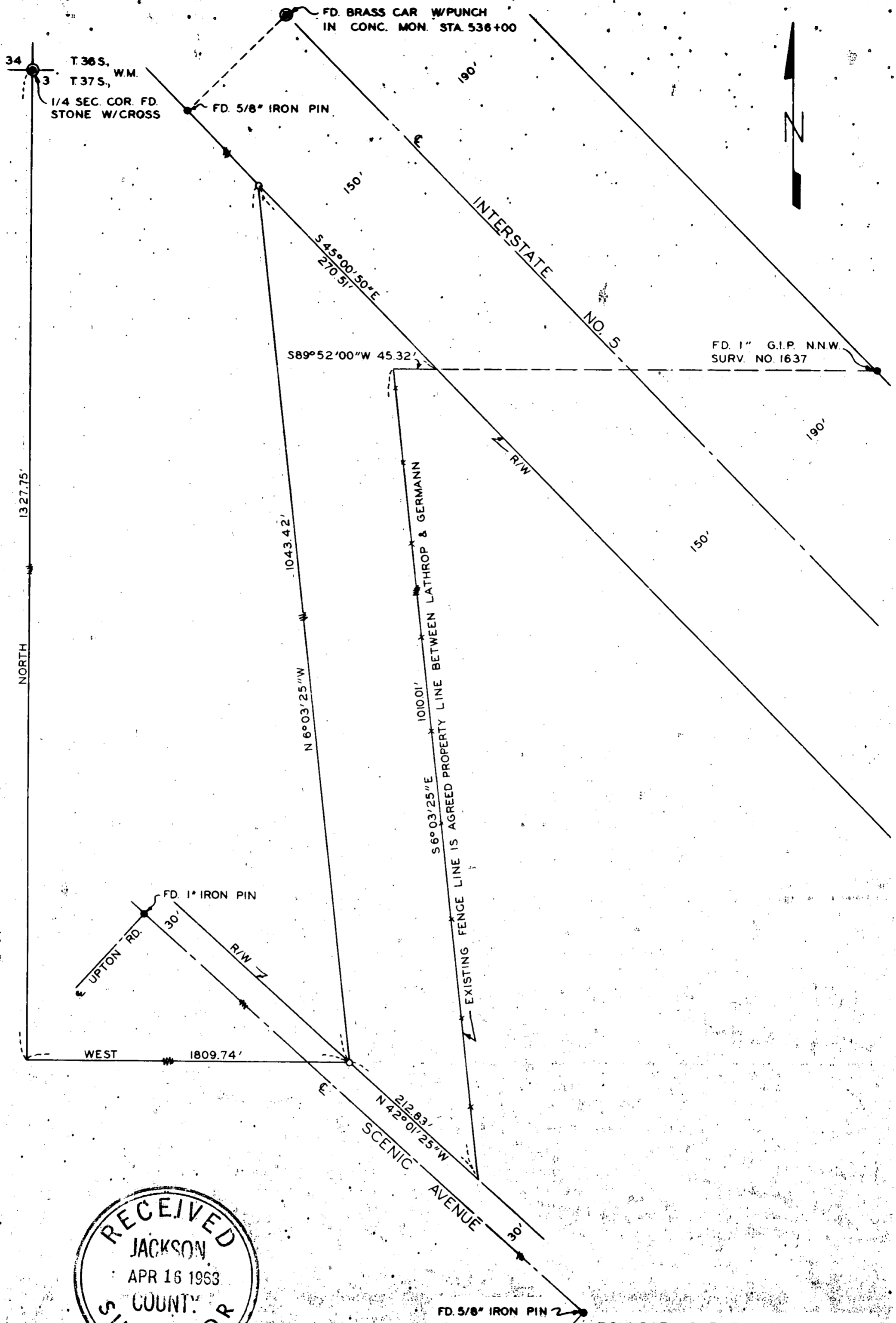

RECEIVED  
 JACKSON  
 APR 16 1963  
 COUNTY  
 SURVEYOR

REGISTERED  
 OREGON  
 LAND SURVEYOR

*Leland P. Lovejoy*

NOVEMBER 18, 1949  
 LELAND P. LOVEJOY  
 262

BOUNDARY SURVEY OF PROPERTY  
 SITUATE IN  
 N.E. 1/4, SEC. 3, T. 37 S., R. 2 W., W.M.  
 JACKSON COUNTY, OREGON  
 FOR  
 E. J. LATHROP  
 L.P. LOVEJOY L.S. MEDFORD, OREGON  
 SCALE: 1" = 100' MARCH 14, 1963  
 BEARINGS BY PREVIOUS SURVEY  
 O-SET 5/8" IRON PIN

2155

SURVEY NARRATIVE TO COMPLY WITH SECTION 87-3301947 OREGON STATE LAWS

Survey For: E. J. Lathrop  
Pumice Lane  
White City, Oregon

Purpose of Survey: To establish property boundaries.

Survey Location: Northeast Quarter (1/4) Section 3,  
Township 37 South, Range 2 West,  
Willamette Meridian, Jackson  
County, Oregon.

Survey Procedure: Found Quarter (1/4) corner and other  
survey monuments and points as  
shown on map and used as a basis for  
survey control. Set 5/8" iron pins  
as shown on map.

Leland P. Lovejoy  
Registered Land Surveyor

Work Completed March 14, 1963

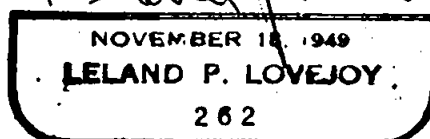
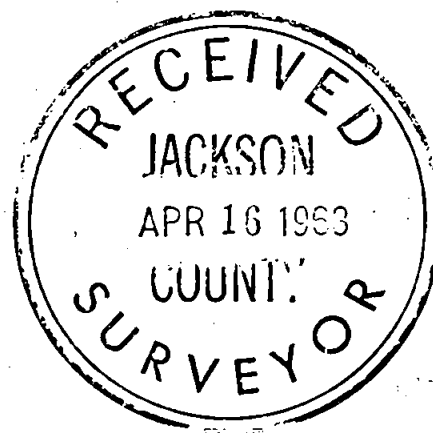

*Leland P. Lovejoy*