

MAP OF SURVEY

Located in the Northeast One-quarter of Section 27, Township 38 South, Range 3 West of the Willamette Meridian, Jackson County, Oregon.

PREPARED FOR:

HAMM FOODS, INC
C/O: Craig Hamm
7350 Highway 238
Jacksonville, OR 97530

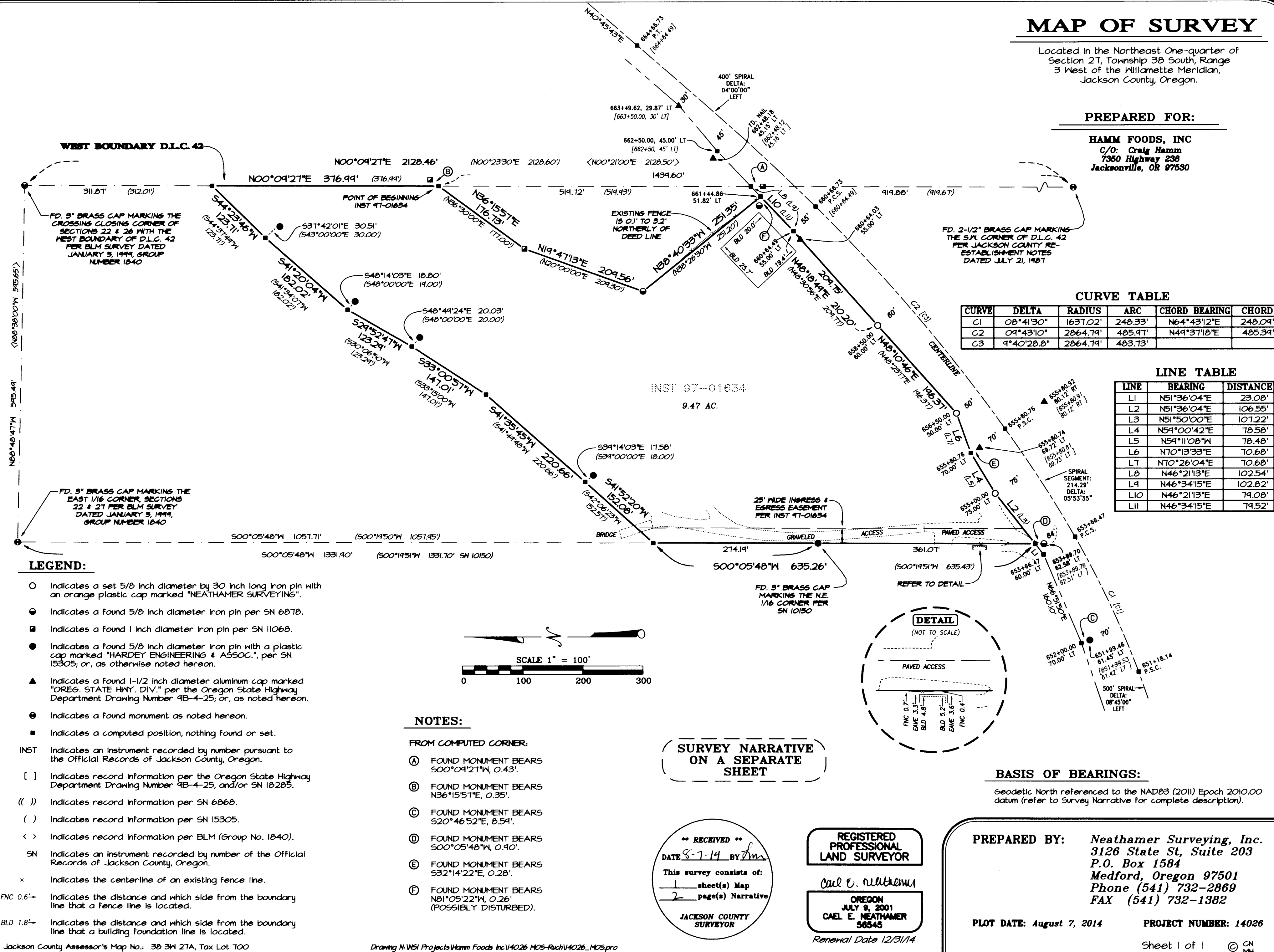

CURVE TABLE

CURVE	DELTA	RADIUS	ARC	CHORD BEARING	CHORD
C1	08°41'30"	1637.02'	248.33'	N64°43'12"E	248.09'
C2	09°43'10"	2864.79'	485.91'	N49°37'18"E	485.39'
C3	9°40'28.8"	2864.79'	483.73'		

LINE TABLE

LINE	BEARING	DISTANCE
L1	N51°36'04"E	23.08'
L2	N51°36'04"E	106.55'
L3	N51°50'00"E	107.22'
L4	N59°00'42"E	78.58'
L5	N59°11'08"W	78.48'
L6	N70°13'33"E	70.68'
L7	N70°26'04"E	70.68'
L8	N46°21'13"E	102.54'
L9	N46°34'15"E	102.82'
L10	N46°21'13"E	79.08'
L11	N46°34'15"E	79.52'

- LEGEND:**
- Indicates a set 5/8 inch diameter by 30 inch long iron pin with an orange plastic cap marked "NEATHAMER SURVEYING".
 - Indicates a found 5/8 inch diameter iron pin per SN 6878.
 - Indicates a found 1 inch diameter iron pin per SN 11068.
 - Indicates a found 5/8 inch diameter iron pin with a plastic cap marked "HARDEY ENGINEERING & ASSOC.", per SN 15305; or, as otherwise noted hereon.
 - ▲ Indicates a found 1-1/2 inch diameter aluminum cap marked "OREG. STATE HWY. DIV." per the Oregon State Highway Department Drawing Number 9B-4-25; or, as noted hereon.
 - ⊙ Indicates a found monument as noted hereon.
 - Indicates a computed position, nothing found or set.
- INST Indicates an instrument recorded by number pursuant to the Official Records of Jackson County, Oregon.
- [] Indicates record information per the Oregon State Highway Department Drawing Number 9B-4-25, and/or SN 18285.
- (()) Indicates record information per SN 6868.
- () Indicates record information per SN 15305.
- < > Indicates record information per BLM (Group No. 1840).
- SN Indicates an instrument recorded by number of the Official Records of Jackson County, Oregon.
- x— Indicates the centerline of an existing fence line.
- FNC 0.6'— Indicates the distance and which side from the boundary line that a fence line is located.
- BLD 1.8'— Indicates the distance and which side from the boundary line that a building foundation line is located.

- NOTES:**
- FROM COMPUTED CORNER:
- (A) FOUND MONUMENT BEARS 500°09'27"W, 0.43'.
 - (B) FOUND MONUMENT BEARS N36°15'57"E, 0.35'.
 - (C) FOUND MONUMENT BEARS S20°46'52"E, 8.59'.
 - (D) FOUND MONUMENT BEARS 500°05'48"W, 0.90'.
 - (E) FOUND MONUMENT BEARS S32°14'22"E, 0.28'.
 - (F) FOUND MONUMENT BEARS N81°05'22"W, 0.26' (POSSIBLY DISTURBED).

SURVEY NARRATIVE ON A SEPARATE SHEET

**** RECEIVED ****
DATE 8-7-14 BY *[Signature]*
This survey consists of:
1 sheet(s) Map
2 page(s) Narrative
JACKSON COUNTY SURVEYOR

REGISTERED PROFESSIONAL LAND SURVEYOR
CAEL E. NEATHAMER
OREGON
JULY 9, 2001
CAEL E. NEATHAMER
58545
Renewal Date 12/31/14

BASIS OF BEARINGS:
Geodetic North referenced to the NAD83 (2011) Epoch 2010.00 datum (refer to Survey Narrative for complete description).

PREPARED BY: Neathamer Surveying, Inc.
3126 State St, Suite 203
P.O. Box 1584
Medford, Oregon 97501
Phone (541) 732-2869
FAX (541) 732-1382

PLOT DATE: August 7, 2014 **PROJECT NUMBER:** 14026
Sheet 1 of 1 © CN MH

All bearings and distances shown on the accompanying map are projected (grid) values based on the projection definition herein and above. This projection was utilized in order to minimize the difference between projected (grid) distances and horizontal (ground) distances at the topographic surface within the design area of this coordinate system.

The basis of bearings is Geodetic North. Note that the grid bearings depicted do not equal geodetic bearings due to meridian convergence.

This survey was conducted using Global Navigation Satellite System (GNSS) referenced to the National Spatial Reference System (NSRS). NSRS coordinate values were established via Real-time Kinematic (RTK) methods utilizing said Trimble 5700 GPS equipment and a Trimble TSC3 data collector with Trimble Access Software, from a base station (set control point within the project). The position of said base station was established per solution sets obtained from NGS Online Positioning User Service (OPUS) of static occupations.

Orthometric heights (elevations) were established utilizing said Trimble equipment/software and GNSS with NGS geoid model "GEOID12A", referenced to the current NAVD88 datum via per said OPUS solution sets.

Utilizing said Trimble 5700 and TSC3 in conjunction with RTK methods, established primary control and tied found monuments. From which, utilized classical terrestrial methods and Trimble S6 with said TSC3 data collector to establish secondary control, tie the remaining found monuments and topographic locations.

Utilizing said found monuments, Instrument Number 97-01634 and record information listed herein, established the exterior boundaries as follows: (1) The easterly boundary resolved utilizing the resolved location of the westerly boundary of Donation Land Claim Number 42 (DLC 42), being defined via the found Southwest of said DLC 42 and the found Crossing Closing Corner between Sections 22 and 27, and DLC 42, and the found monuments per Surveys Numbered 6878 and 11068; (2) The southerly boundary resolved via utilizing a best fit to the found monuments and Oregon State Highway Department Drawing Number 9B-4-25 and Survey Number 18285 (Oregon Department of Transportation survey, Key No. 12685), to resolve the location of the centerline of Jacksonville Highway No. 272 (Oregon Route 238), thence record offsets per said surveys to establish the northerly right-of-way thereof; (3) The westerly boundary resolved via utilizing the found East One-sixteenth corner between Sections 22 and 27 per BLM Survey (Group No. 1840) and the found Northeast One-sixteenth corner of Section 27 per Survey Number 10150, and its intersection with the resolved northerly right-of-way of Jacksonville Highway No. 272; (4) The northerly boundary per found monuments and Survey Number 15305.

Utilizing said boundary resolutions described herein and above, computed boundary corners, established monuments and marked portions of the boundary lines. Established monuments on May 29, 2014.

Print Date: August 7, 2014

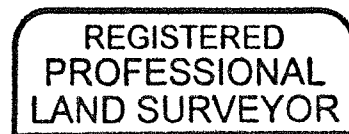
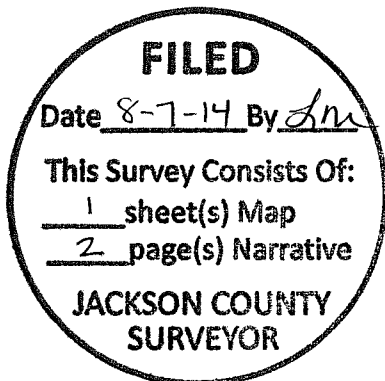

Caell E. Neathamer

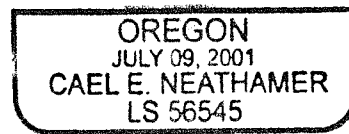

RENEWAL DEC. 31, 2014

SURVEY NO. 21542

SURVEY NARRATIVE TO COMPLY WITH PARAGRAPH 209.250 OREGON REVISED STATUTES

PREPARED FOR: HAMM FOODS, INC
C/O: CRAIG HAMM
7350 Highway 238
Jacksonville, OR 97530

PREPARED BY: NEATHAMER SURVEYING, INC.
3126 State Street, Suite 203
P.O. Box 1574
Medford, Oregon 97501

LOCATION:

Located in the Northeast One-quarter of Section 27, Township 38 South, Range 3 West of the Willamette Meridian, Jackson County, Oregon.

PURPOSE OF SURVEY:

Pursuant to Client's request and direction, perform a boundary survey, recover existing monuments, perform a boundary resolution, establish monuments at boundary corners as needed, and to process and file a Map of Survey in the office of the Jackson County Surveyor.

SURVEY REFERENCES/PROCEDURES:

Records utilized: Instrument Number 97-01634 of the Official Records of Jackson County, Oregon; Oregon State Highway Department (now known as Oregon Department of Transportation), Drawing Number 9B-4-25; Bureau of Land Management (BLM) Dependent Resurvey and Subdivision of Sections (Group No. 1840); and, Surveys Numbered 6868, 10150, 11068, 15305 and 18285 as filed in the office of the Jackson County Surveyor.

Equipment/Software: Trimble 5700 GPS System; Trimble TSC3 with Trimble Access Software; Trimble S6 Robotic Instrument; Trimble Business Center; and, Trimble Terramodel.

Linear unit (horizontal): International Foot (ift).

Lineal unit (vertical): U.S. Survey Foot (usft).

Vertical datum: North American Datum of 1988 (NAVD88)

Geodetic Information:

Datum: North American Datum (NAD) of 1983 (2011) epoch 2010.00

System: Oregon Coordinate Reference System

Zone: Grants Pass-Ashland

Projection: Transverse Mercator

Latitude of grid origin: 41°45'00" N

Longitude of central meridian: 123°20'00" W

Northing at grid origin: 0.000 m

Easting at central meridian: 50,000.000 m (164,041.995 ift)

Scale factor on central meridian: 1.000 043 (exact)