

2154

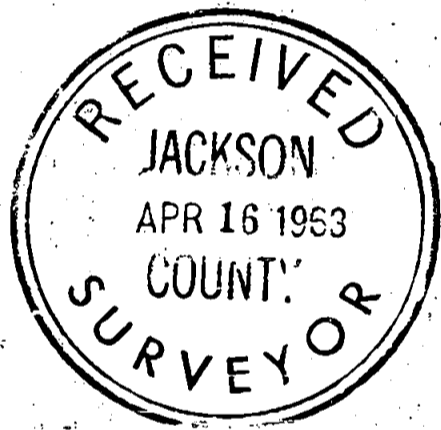
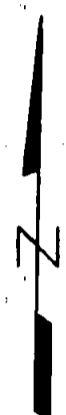
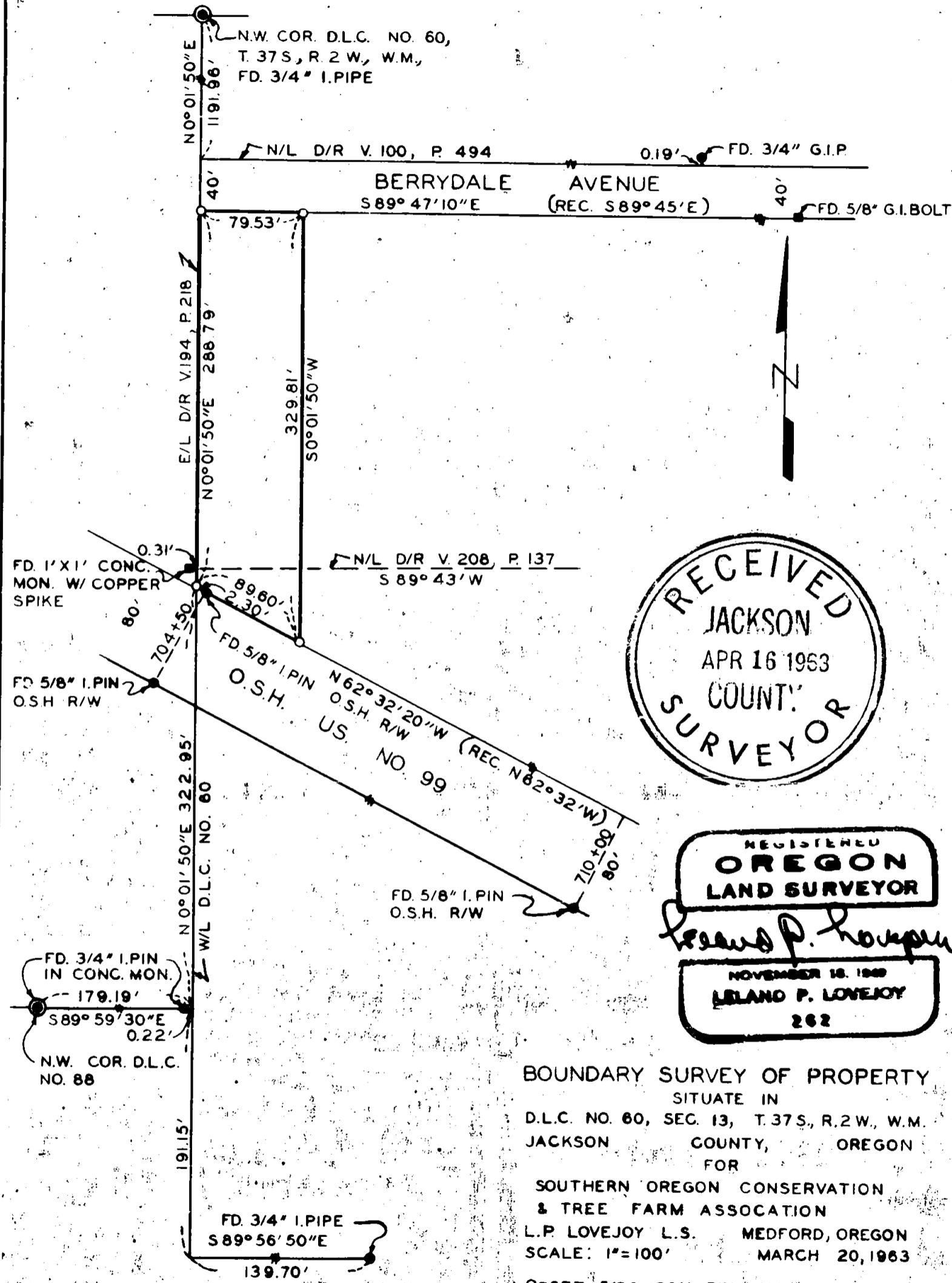

REGISTERED
OREGON
LAND SURVEYOR

Edward P. Lovejoy

NOVEMBER 18, 1960
EDWARD P. LOVEJOY
262

BOUNDARY SURVEY OF PROPERTY
SITUATE IN
D.L.C. NO. 60, SEC. 13, T. 37S., R. 2W., W.M.
JACKSON COUNTY, OREGON
FOR

SOUTHERN OREGON CONSERVATION
& TREE FARM ASSOCIATION
L.P. LOVEJOY L.S. MEDFORD, OREGON
SCALE: 1"=100' MARCH 20, 1963

O=SET 5/8" IRON PIN
BEARINGS BY PREVIOUS SURVEY

2154

SURVEY NARRATIVE TO COMPLY WITH SECTION 87-3301947 OREGON STATE LAWS

Survey For: Southern Oregon Conservation
and Tree Farm Association
518 East Main Street
Medford, Oregon

Purpose of Survey: To establish property boundaries
and corners.

Survey Location: D. L. C. No. 60, Section ^{13th} ~~18~~,
Township 37 South, Range 2 West,
Willamette Meridian, Jackson
County, Oregon.

Survey Procedure: Found D. L. C. corners and other
survey points and monuments as
shown on map and used as a basis
for survey control. Set 5/8" iron
pins as shown on map.

Leland P. Lovejoy
Registered Land Surveyor

Work Completed March 20, 1963

REGISTERED
OREGON
LAND SURVEYOR

NOVEMBER 18, 1949
LELAND P. LOVEJOY
262

