

Property Line Adjustment

Approved by the City of Eagle Point (File No. 14-09: BLA)

By: MIKE UPSTON, PLANNING DIRECTOR Date: 8/5/14

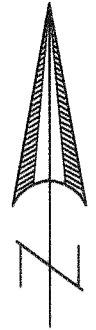

SCALE: 1" = 30'

SURVEY FOR:

American Building Company, Inc.
1588 Upland Place
Medford, OR. 97504

LOCATION:

Lots 3 and 4 of BLUE HERON RIDGE in the N.W.1/4 of Section 34 T.35S.,R.1W., W.M., City of Eagle Point, Jackson County, Oregon

SURVEY BY:

Kaiser Surveying
19754 Highway 62
Eagle Point, OR. 97524

DATE:

July 22, 2014

LEGEND

- = Found 5/8" Rebar with Plastic Cap - BHR
- = Set 5/8" x 24" Rebar with Plastic Cap marked "B. KAISER RLS 52923"
- S.N. = Filed Survey Number County Surveyors Office
- R.M. = Reference Monument
- BHR = BLUE HERON RIDGE

REGISTERED PROFESSIONAL LAND SURVEYOR

Bary D Kaiser

OREGON
JULY 15, 2003
BARY D. KAISER
No. 52923

EXP. 6-30-15

Q-BARTON-ROAD

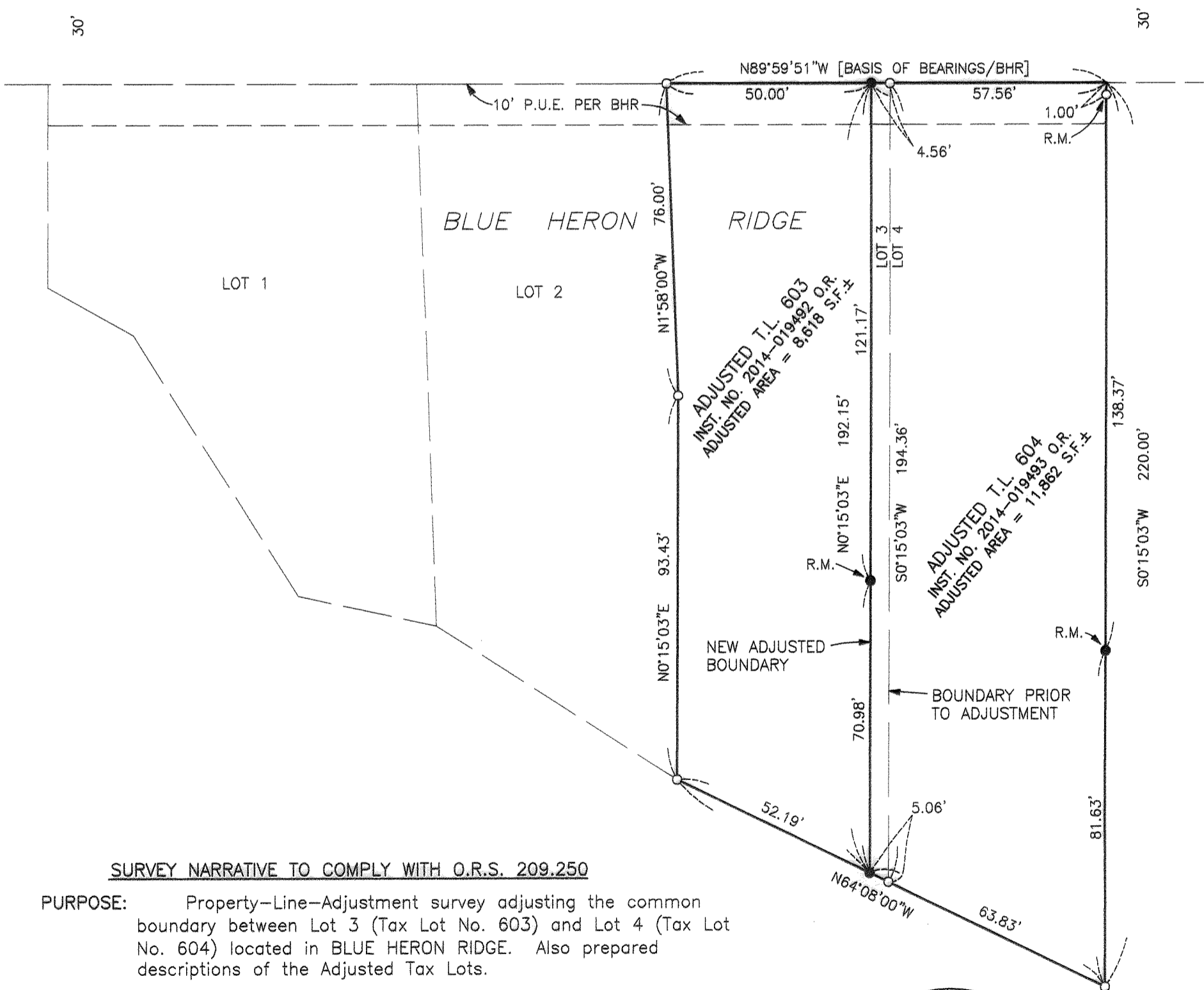

SURVEY NARRATIVE TO COMPLY WITH O.R.S. 209.250

PURPOSE: Property-Line-Adjustment survey adjusting the common boundary between Lot 3 (Tax Lot No. 603) and Lot 4 (Tax Lot No. 604) located in BLUE HERON RIDGE. Also prepared descriptions of the Adjusted Tax Lots.

PROCEDURE: Equipment used on survey was a Nikon DTM52 total station. The boundaries of the subject properties were located from found monuments and information on the Plat of BLUE HERON RIDGE. The New Adjusted boundary was located per the clients direction and the City Approval.

**** RECEIVED ****
Date 8-7-14 By lm
This survey consists of:
1 sheet(s) Map
0 page(s) Narrative
JACKSON COUNTY SURVEYOR