

MAP OF SURVEY

SHOWING A PROPERTY LINE ADJUSTMENT SITUATED IN THE EAST HALF OF SEC. 16, T.39S., R.3E., W.M., JACKSON COUNTY, OREGON.

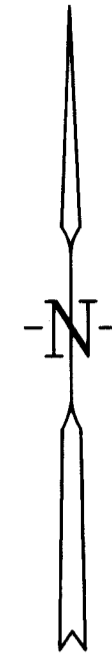
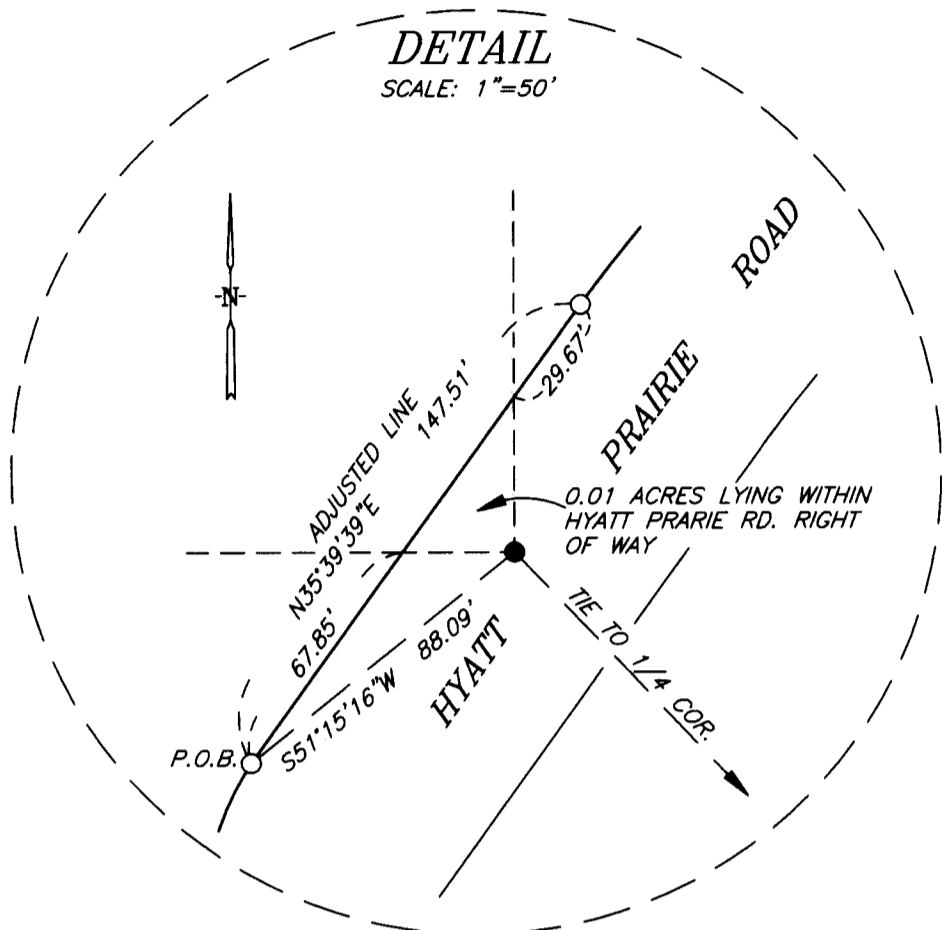

SURVEY NARRATIVE

THE PURPOSE IS TO ADJUST THE COMMON LINES BETWEEN THOSE PARCELS OF LAND DESCRIBED IN DOCUMENT NO. 2007-040942 AND DOCUMENT NO. 2013-030120, OFFICIAL RECORDS OF JACKSON COUNTY, OREGON.

I RECOVERED AND HELD TO MONUMENTS SET PER B.L.M. SURVEY FILED APRIL 20, 2012, WHICH WERE FOUND AS SHOWN ON ANNEXED MAP. THENCE I SET MONUMENTS AS SHOWN ON ANNEXED MAP.

THE RIGHT OF WAY LINE OF HYATT PRAIRIE ROAD IS LOCATED 30 FEET FROM AS-BUILT CENTERLINE.

A NIKON NPL-322 TOTAL STATION WAS USED TO EXECUTE THIS SURVEY.

LEGEND

- SET 5/8" X 30" IRON ROD WITH YELLOW PLASTIC CAP MARKED "NYGREN LS1035".
 - FOUND B.L.M. BRASS CAP PER B.L.M. SURVEY FILED APRIL 20, 2012
 - △ COMPUTED POSITION PER B.L.M. SURVEY FILED APRIL 20, 2012
 - () RECORD PER B.L.M. SURVEY FILED APRIL 20, 2012
- BEARINGS BASED ON B.L.M. SURVEY FILED APRIL 20, 2012

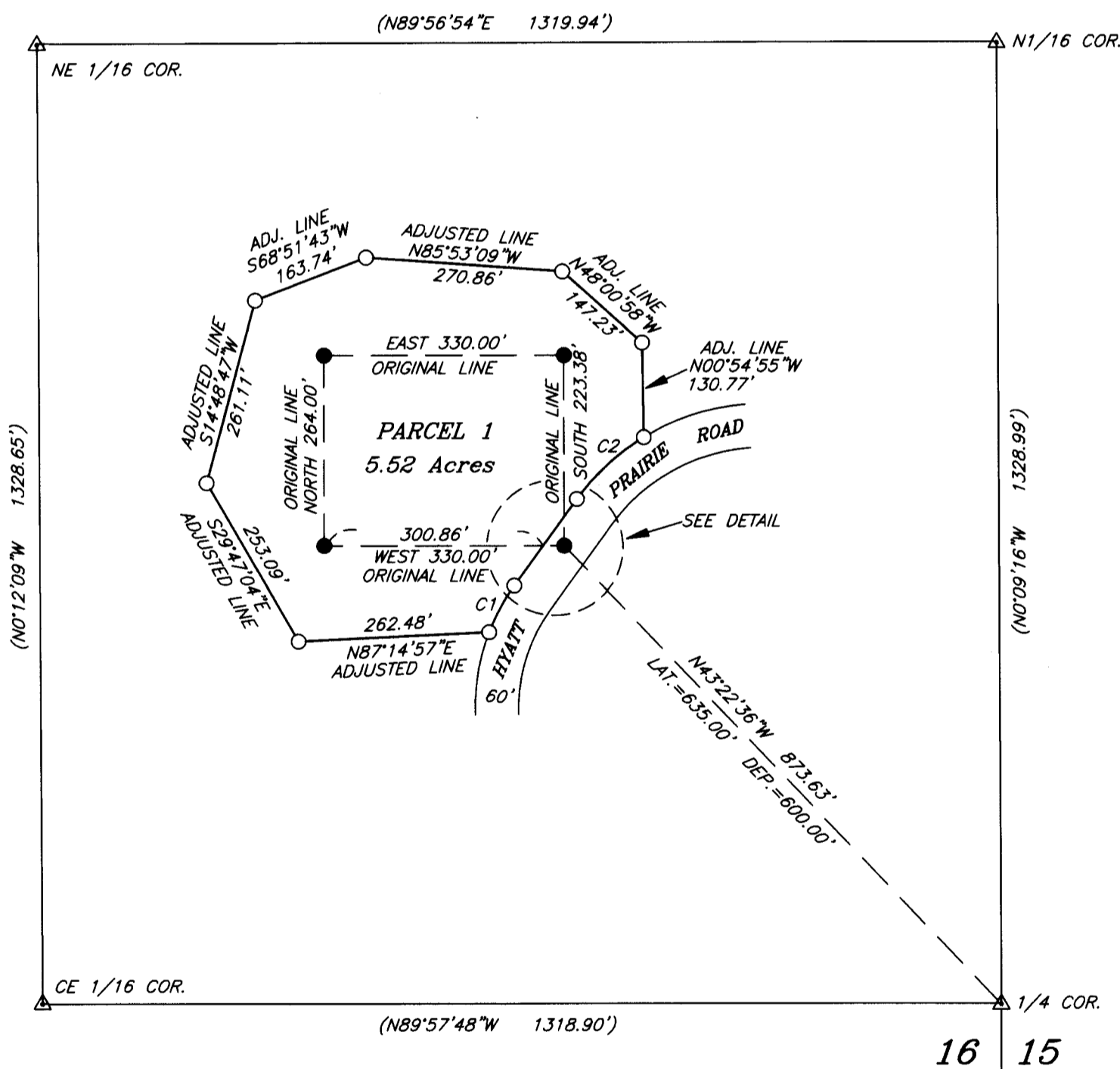

DESCRIPTION FOR ADJUSTED PARCEL (PARCEL 1, TAX LOT 2600) RECORDED IN: DOCUMENT NO. 2014-020147, OFFICIAL RECORDS OF JACKSON COUNTY, OREGON.

JACKSON COUNTY DEVELOPMENT SERVICES
FILE NO. SUB2014-00001

EXAMINED AND APPROVED BY JACKSON COUNTY DEVELOPMENT SERVICES.
THIS 1ST DAY OF August, 2014.

Charles Bennett

CURVE DATA

	DELTA	RADIUS	LENGTH	CHORD	CHORD BEAR.	
C1	14°30'15"	290.00'	73.41'	73.22'	N28°24'31"E	ADJUSTED LINE
C2	23°04'23"	315.00'	126.85'	126.00'	N47°11'51"E	ADJUSTED LINE

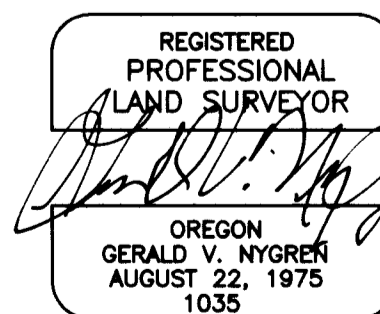
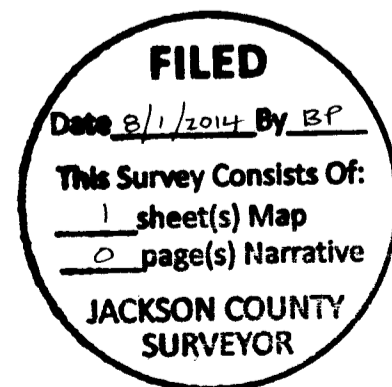

RENEW: 12-31-14

SURVEYED FOR:
CAMPERS COVE RESORT, LLC
7900 HYATT PRAIRIE RD.
ASHLAND, OR 97520

GERALD V. NYGREN
522 BARKER DRIVE
MERLIN, OREGON 97532

DATE: JUNE 1, 2014
SCALE: 1" = 200'
JOB NO. 11-60

THIS MAP WAS PREPARED WITH A HEWLETT-PACKARD DESIGNJET 500 USING HP NO. C4844A INKJET INK ON MILANO NO. JPC4M2 POLYESTER FILM