

MAP OF SURVEY

located in the
 SOUTHEAST QUARTER AND NORTHEAST QUARTER
 OF SECTION 32, TOWNSHIP 32 SOUTH,
 RANGE 2 EAST, WILLAMETTE MERIDIAN,
 JACKSON COUNTY, OREGON

for
**HANCOCK FOREST
 MANAGEMENT INC.**

572 PARSONS DRIVE, STE 124
 MEDFORD, OREGON 97501

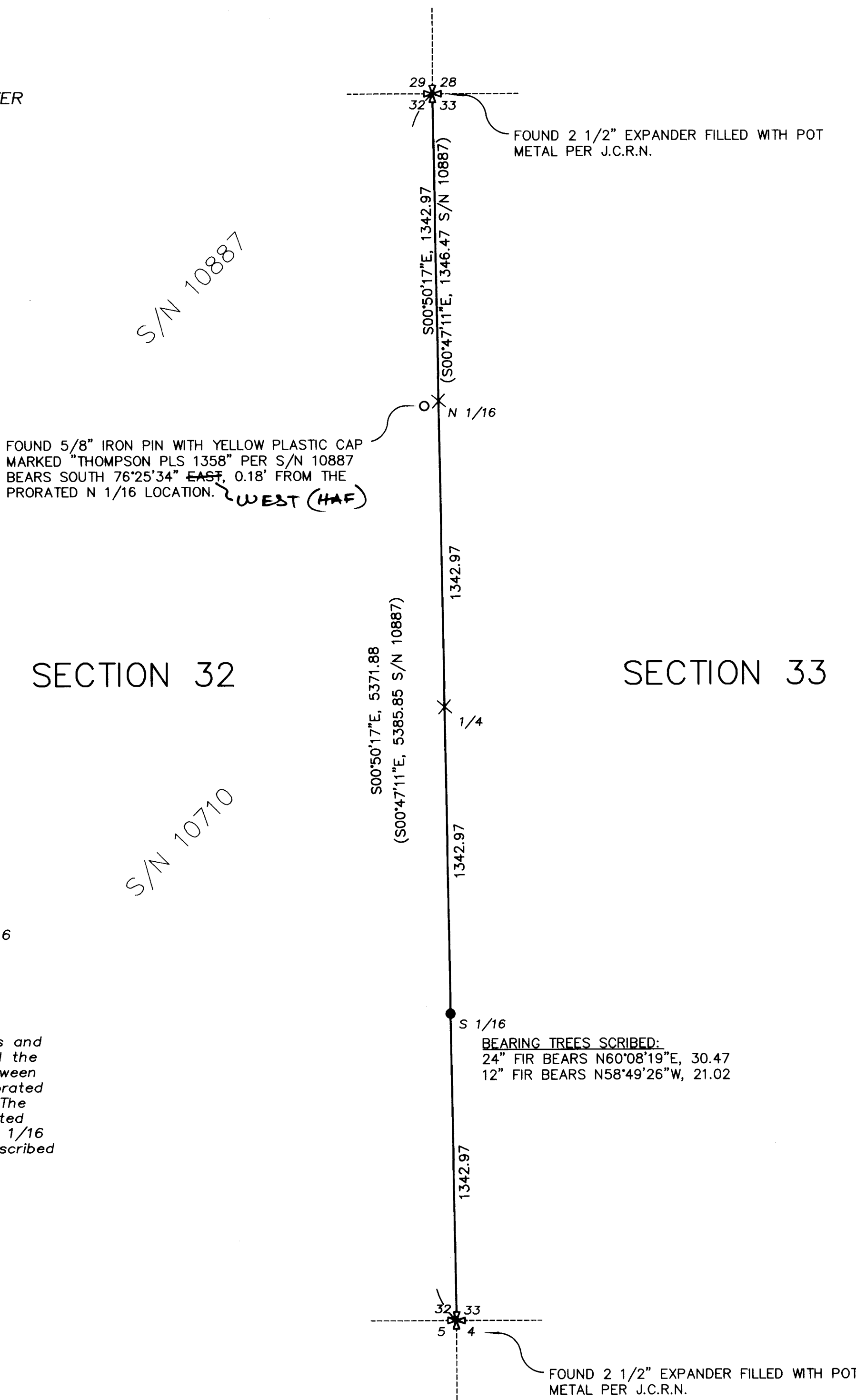

LEGEND

- ⊕ = FOUND SECTION CORNER AS DESCRIBED
- = FOUND 5/8" IRON PIN, AS DESCRIBED
- × = COMPUTED POSITION NOT SET
- = SET 5/8" x 30" IRON PIN w/ 1 1/2" ALUMINUM CAP MARKED "FARBER PLS 2189"
- S/N = RECORD FILED SURVEY NUMBER
- J.C.R.N. = JACKSON COUNTY RE-ESTABLISHMENT NOTES

- RECORD SURVEY DATA IS SHOWN IN PARENTHESIS ADJACENT TO MEASURED SURVEY DATA WHERE APPLICABLE

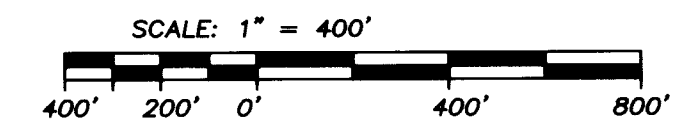

**SURVEY NARRATIVE
 TO COMPLY WITH O.R.S. 209.250**

Purpose:

This survey was conducted to establish the East boundary of Section 32 and monument the S 1/16 corner of the established line per the request of Hancock Forest Management.

Procedure:

Using the Jackson County Re-establishment notes and filed Surveys S/N 10887, S/N 10710 we recovered the monuments shown hereon. We found conflicts between record and measured dimensions therefore we prorated the distance between the found Section corners. The North 1/16 corner set by Thompson fit the prorated distances within acceptable tolerances. The South 1/16 corner was set at the prorated distance and we scribed two bearing trees shown hereon.

**REGISTERED
 PROFESSIONAL
 LAND SURVEYOR**

Herbert A. Farber

OREGON
 JULY 26, 1985
 HERBERT A. FARBER
 2189

RENEWAL DATE 12-31-15

**** RECEIVED ****

DATE 7/25/14 BY BP

This survey consists of:
1 sheet(s) Map
0 page(s) Narrative

JACKSON COUNTY
 SURVEYOR

Surveyed by:
 FARBER & SONS, INC. dba

**FARBER
 SURVEYING**

PO BOX 5286
 431 OAK STREET
 CENTRAL POINT, OREGON 97502
 (541) 664-5599

DATE: JULY 2, 2014
 JOB NO.: 2206-14
 DRAWING FILE: JOBS\Hancock Forest\Raggedy Ann\MicroSurvey\Final Plats Surveys\RAGGEDY ANN MOS.dwg
 DRAWN BY: LSH ORIG. DATE: 07/02/2014 (REVISED BY: LSH DATE: 07/24/2014)