

MAP OF SURVEY FOR TIM LOPEZ

LOCATED IN
THE NORTHWEST QUARTER OF SECTION 30,
TOWNSHIP 36 SOUTH, RANGE 4 WEST, W.M.
JACKSON COUNTY, OREGON

SURVEY NARRATIVE TO COMPLY WITH PARAGRAPH 209.250
OREGON REVISED STATUTES

PURPOSE: To survey and monument a boundary created by adverse possession as set forth by circuit court GENERAL JUDGEMENT NO. 124034-E9.

PROCEDURE: Survey control established by this office for Survey No. 21074 was used for purposes of this survey. In the course of doing survey No. 21074, a wood deck encroachment was discovered along the east boundary of Tax Lot 900. The adjoining owner (Tax Lot 800) filed an adverse claim for the encroached upon area. The purpose of this survey is to monument the boundary as determined by circuit court decision. Utilizing control that was established to accomplish Survey No. 21074, the location of the adverse claim boundary was computed and monuments were set as shown.

Equipment used: Trimble S-6 robotic instrument.

HOFFBUHR & ASSOCIATES, INC.
880 GOLF VIEW DRIVE, SUITE 201
MEDFORD, OREGON 97504
(541)779-4641

BY: DARRELL L. HUCK PLS No. 2023
SCALE: 1 inch = 40' JUNE 3, 2014
BASIS OF BEARING: SURVEY NO. 21074

- = Set 5/8"x24" iron reinforcing pin with plastic cap stamped "D. Huck LS 2023".
- = Found 5/8" iron pin per Survey No. 21074
- ⊙ = Found brass cap monument
- D.R. = Deed Records, Jackson County, Oregon
- S/N = Survey Number

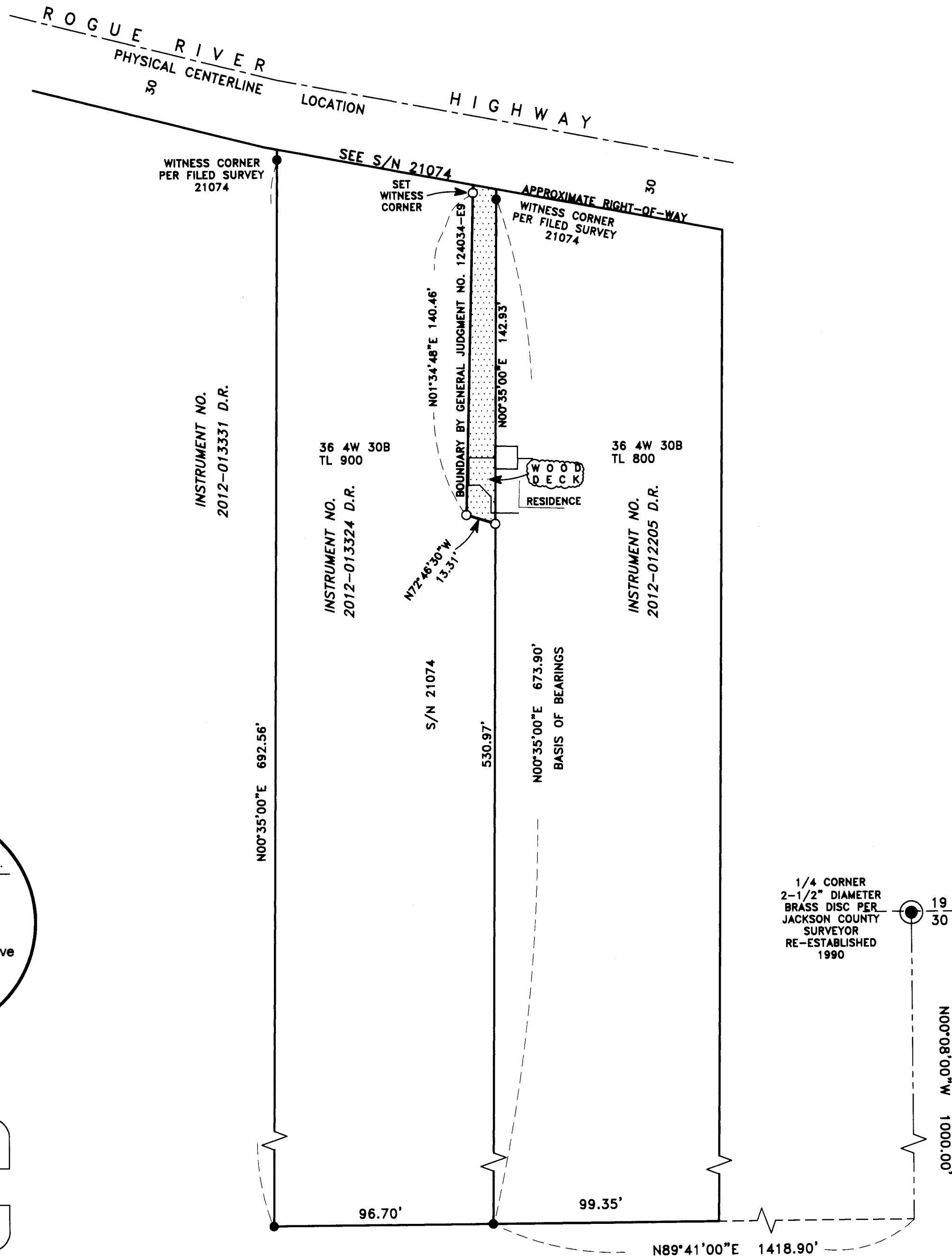

****RECEIVED****
Date 7/25/14 By B.P.
This survey consists of:
1 sheet(s) Map
0 pages(s) Narrative
JACKSON COUNTY
SURVEYOR

REGISTERED
PROFESSIONAL
LAND SURVEYOR

Darrell L. Huck

OREGON
FEBRUARY 4, 1988
DARRELL L. HUCK
2003

Expires 6/30/2015

36 4W 30B TL 900

(12022 MOS 2.DWG)