

2153

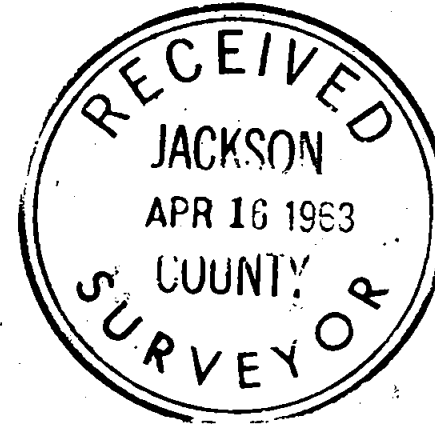
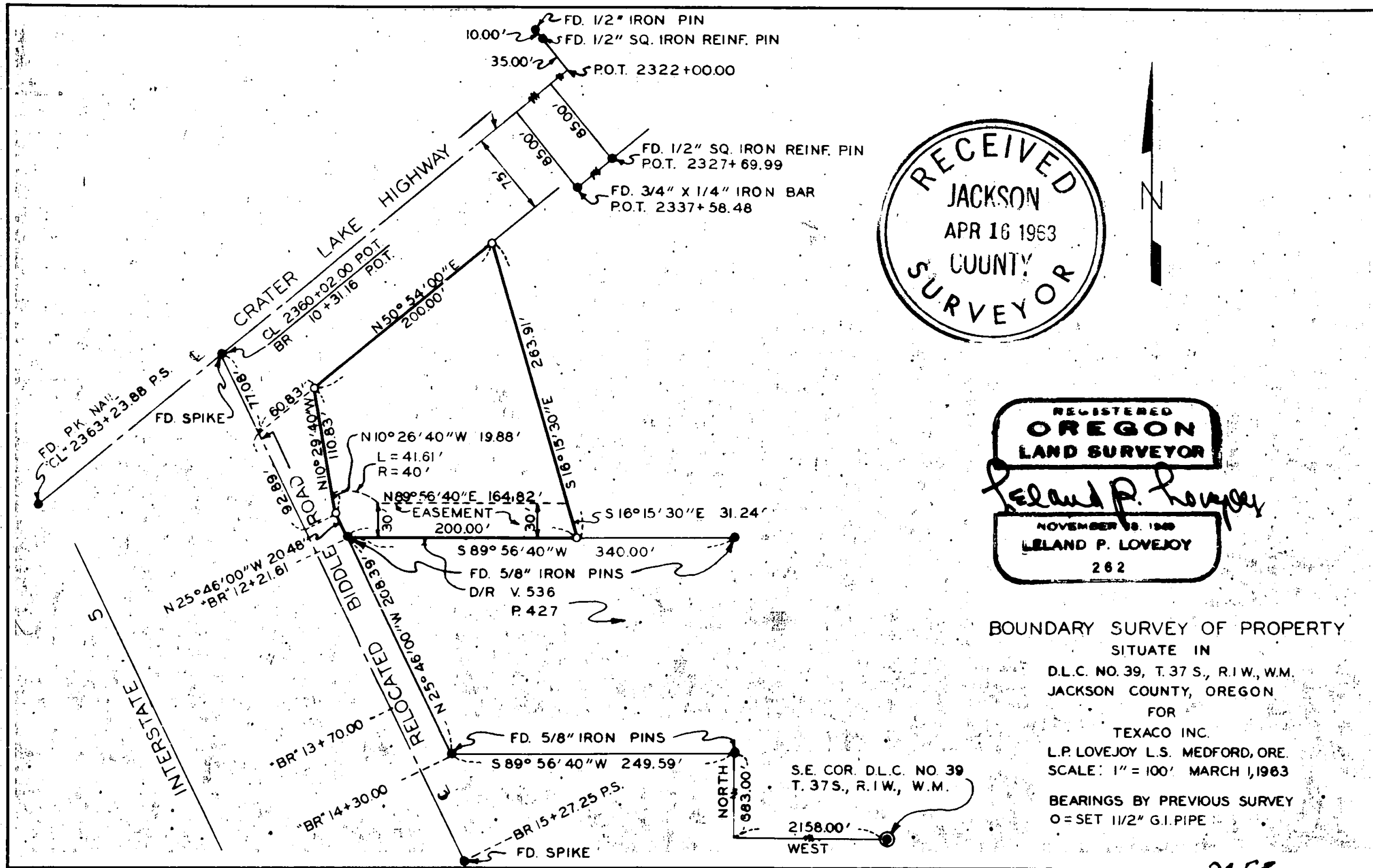

REGISTERED
OREGON
LAND SURVEYOR

Leland P. Lovejoy

NOVEMBER 18, 1960
LELAND P. LOVEJOY
262

BOUNDARY SURVEY OF PROPERTY
SITUATE IN
D.L.C. NO. 39, T. 37 S., R. 1 W., W.M.
JACKSON COUNTY, OREGON
FOR
TEXACO INC.
L.P. LOVEJOY L.S. MEDFORD, ORE.
SCALE: 1" = 100' MARCH 1, 1963
BEARINGS BY PREVIOUS SURVEY
O = SET 1 1/2" G.I. PIPE

2153

SURVEY NARRATIVE TO COMPLY WITH SECTION 87-3301947 OREGON STATE LAWS

Survey For: Texaco, Inc.
P. O. Box 747
Eugene, Oregon

Purpose of Survey: To establish property boundaries
and corners.

Survey Location: D. L. C. No. 39, Township 37 South,
Range 1 West, Willamette Meridian,
Jackson County, Oregon.

Survey Procedure: Found D. L. C. corners, O. S. H.
monuments and survey points on
Crater Lake Highway No. 62, and
monuments on Recorded Survey #1967
and used as a basis for survey control.
Set 1-1/2" G. I. pipe as shown on map.

Leland P. Lovejoy
Registered Land Surveyor

Work Completed March 1, 1963

