

SURVEY FOR:
NICK SORANI
689 PLEASANT CREEK ROAD
ROGUE RIVER, OR 97537

SURVEY BY:
L.J. FRIAR & ASSOCIATES, P.C.
CONSULTING LAND SURVEYORS
PO BOX 1947
PHOENIX, OR 97535
PHONE: (541) 772-2782
EMAIL: LJFRIAR@CHARTER.NET

DATE:
JUNE 25, 2014

MAP OF SURVEY

Located in the Northwest 1/4 of
Section 10, T.35S., R.4W., W.M.
Jackson County, Oregon

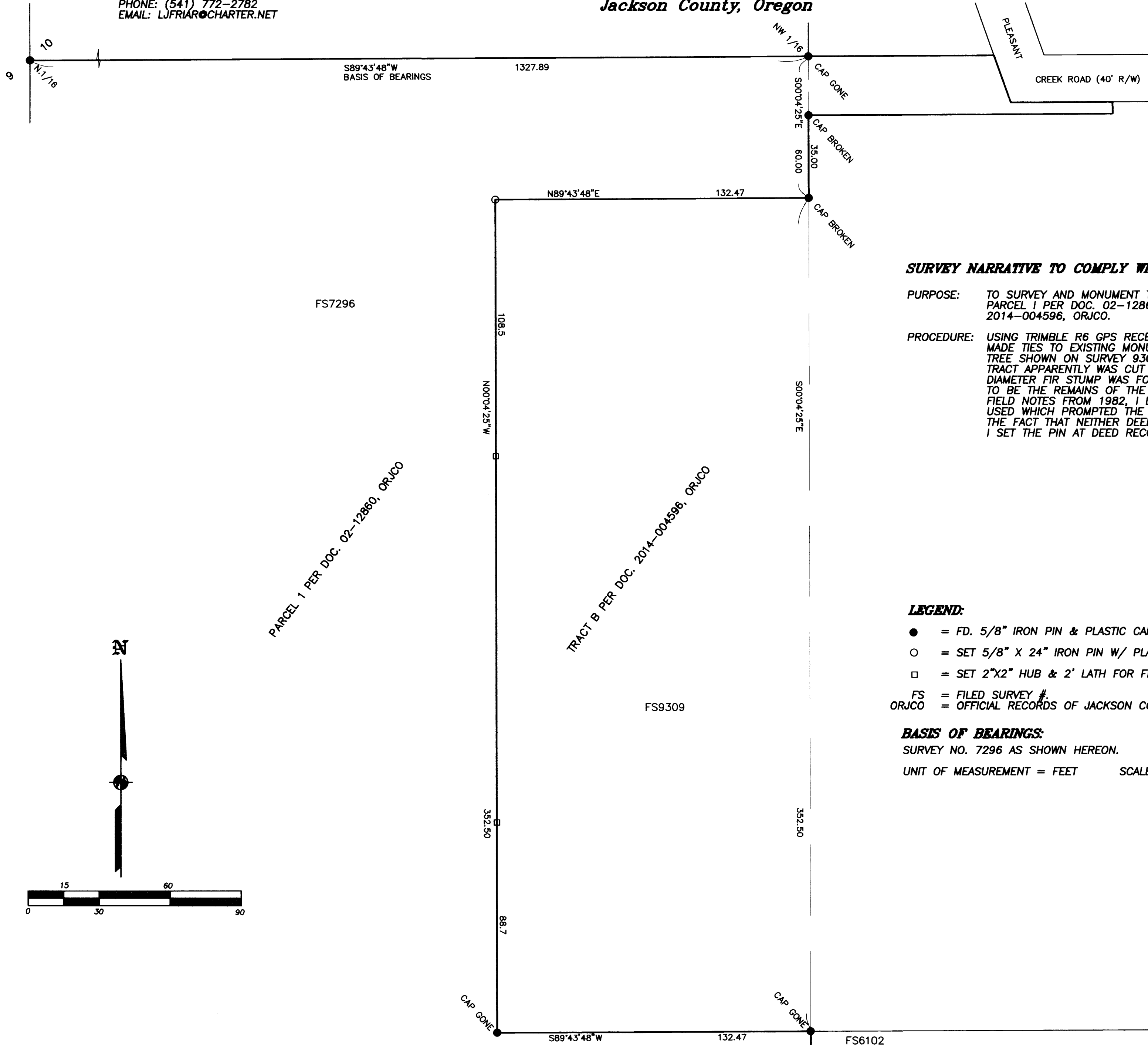

SURVEY NARRATIVE TO COMPLY WITH O.R.S. 209.250

PURPOSE: TO SURVEY AND MONUMENT THE NW CORNER OF THAT TRACT EXCEPTED FROM PARCEL 1 PER DOC. 02-12860, ORJCO BEING IDENTICAL TO TRACT B PER DOC. 2014-004596, ORJCO.

PROCEDURE: USING TRIMBLE R6 GPS RECEIVERS AND TOPCON GPT-6003C TOTAL STATION, MADE TIES TO EXISTING MONUMENTS OF RECORD AS SHOWN HEREON. THE FIR TREE SHOWN ON SURVEY 9309 AS OCCUPYING THE NW CORNER OF THE SUBJECT TRACT APPARENTLY WAS CUT DOWN SOON AFTER THE SURVEY WAS FILED. A 16\"/>

LEGEND:

- = FD. 5/8\"/>
- = SET 5/8\"/>
- = SET 2\"/>
- FS = FILED SURVEY #.
- ORJCO = OFFICIAL RECORDS OF JACKSON COUNTY, OREGON.

BASIS OF BEARINGS:

SURVEY NO. 7296 AS SHOWN HEREON.
UNIT OF MEASUREMENT = FEET SCALE: 1\"/>

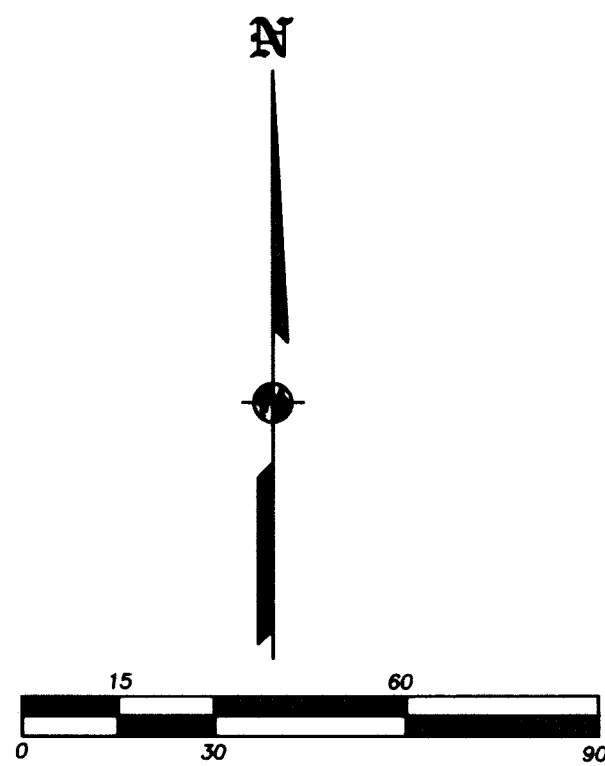

REGISTERED
PROFESSIONAL
LAND SURVEYOR
James E. Hibbs
OREGON
JULY 17, 1986
JAMES E. HIBBS
2234
RENEWAL DATE: 6-30-15

**** RECEIVED ****
DATE 7-18-14 BY J.M.
This survey consists of:
1 sheet(s) Map
0 page(s) Narrative
JACKSON COUNTY
SURVEYOR