

SURVEY OF LOT 1, BLOCK 2  
LAURELHURST ADDITION

S 1/2 SE 1/4 SECTION 19  
T. 37 S., R. 1 W., W. M.

FOR  
A.G. LEMINGS

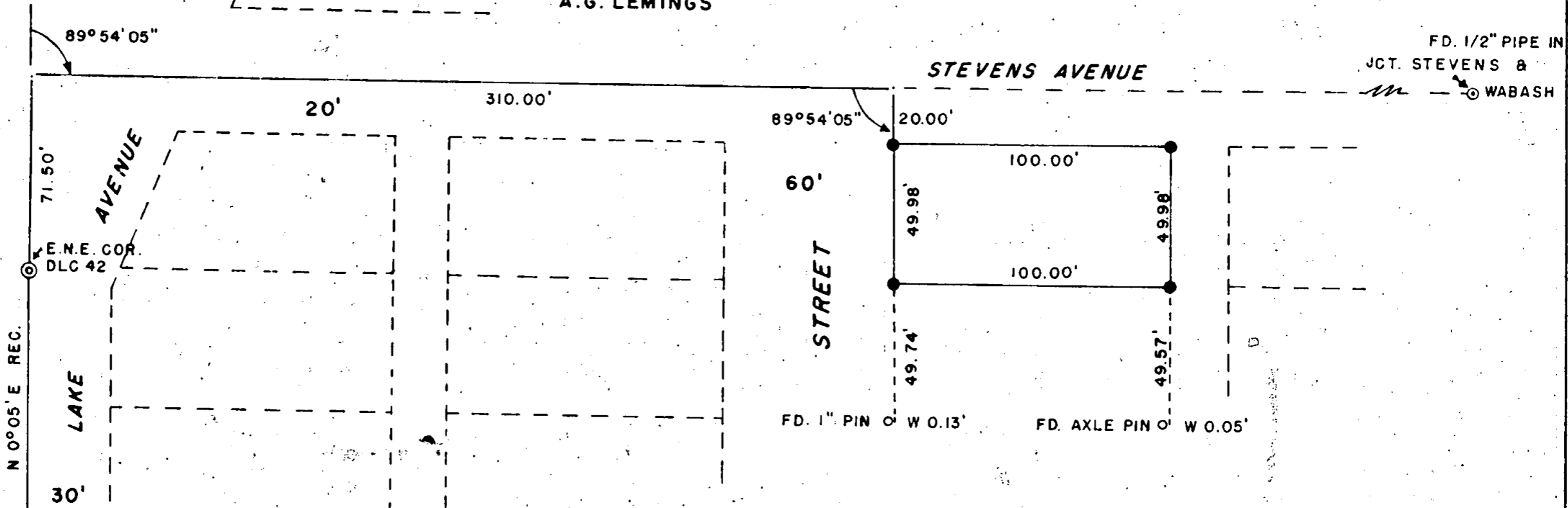

FD. SPIKE - JCT.  
CRATER LAKE & SALING

RECEIVED  
JACKSON  
APR 16 1963  
COUNTY  
SURVEYOR

REGISTERED  
OREGON  
LAND SURVEYOR  
*Charles H. Hurst*  
OCTOBER 30, 1959  
CHARLES H. HURST  
493

SURVEY BY CHAS. H. HURST  
MEDFORD, OREGON  
MARCH, 1963

LEGEND  
● SET 1/2" IRON PIPE

SCALE 1" = 50'

Survey No. 2152

Survey narrative to comply with ORS 209.120 and 209.250

Survey for: A.G. Lemings  
546 Mary Street  
Medford, Oregon

Survey by : Charles H. Hurst  
765 Sunrise Avenue  
Medford, Oregon

Basis of bearing: Plat record.

Purpose of survey: To locate the corners of Lot 1, Block 2 of  
Laurelhurst Addition to the city of Medford.

Equipment of survey: 100' steel tape and optical transit.

Procedure of survey: Held control previously established per  
recorded surveys 925 and 1433.

Commenced at the ENE corner of DLC 42, said corner being a  
brass cap in case, and proceeded as shown on the attached plat.

Axle pin monuments found south of the surveyed parcel were  
set by Registered Engineer Hugh Ingle in 1947 according to  
resident Clyde Hillyer.

The spike found at the junction of Saling and Crater Lake  
Avenue was found to be 0.02' West of the line of sight through  
to the cased monument at Jackson Street.

April 9, 1963

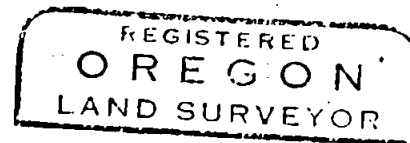
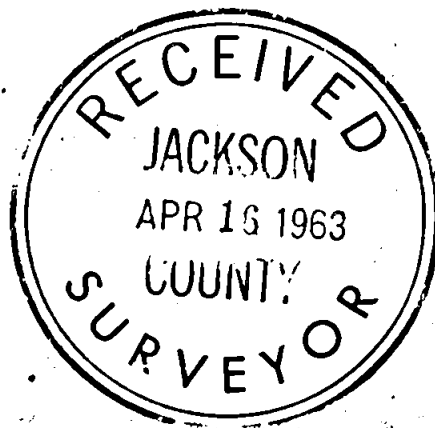

*Charles H. Hurst*

