



Christine Walker, County Clerk for Jackson County, Oregon, certify that the instrument identified herein was recorded in the Clerk records.
Christine Walker - County Clerk

AFFIDAVIT OF CORRECTION

I, Todd J. Zeutzius, Registered Professional Land Surveyor No. 56123 of the State of Oregon, do hereby state that I have discovered an error of omission on the Map of Survey (Property Line Adjustment), filed October 29, 2013 with the County Surveyor's Office, Jackson County, Oregon as Survey No. 21352. The omission being that the west property line for Tax Lot 100 within the Northeast quarter of the Southwest quarter of Section 16, Township 37 South, Range 3 East of the Willamette Meridian, Jackson County, Oregon is incorrectly depicted. Said west property line should be corrected as shown on the attached exhibit map. The purpose of this document is to amend and correct the Map of Survey (Property Line Adjustment). (A one-page Exhibit Map accompanies this affidavit).

Todd J. Zeutzius
Todd J. Zeutzius, PLS 56123

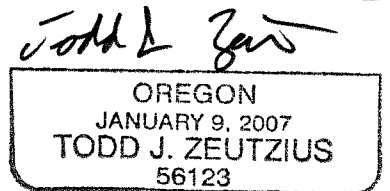
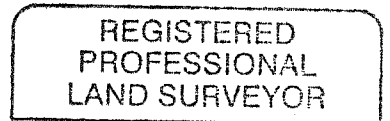

RENEWAL: JUNE 30, 2014' 10

STATE OF OREGON, County of Josephine) ss.

On this 18th day of June, 2014, before me personally appeared the above named TODD J. ZEUTZIUS, a Registered Professional Land Surveyor of the State of Oregon, and who acknowledged the foregoing instrument to be his voluntary act and deed.

Judith A. Butler
NOTARY PUBLIC for Oregon



My Commission Expires on the 28th day of July, 2016.

The Jackson County Surveyor hereby certifies that this Affidavit of Correction has been examined and approved for recording, this 11th day of JULY 2014.

Scott Fein (DEPUTY)
Scott Fein
Jackson County Surveyor

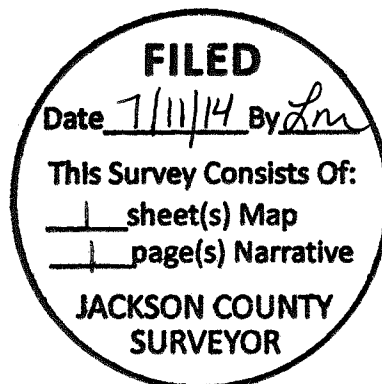

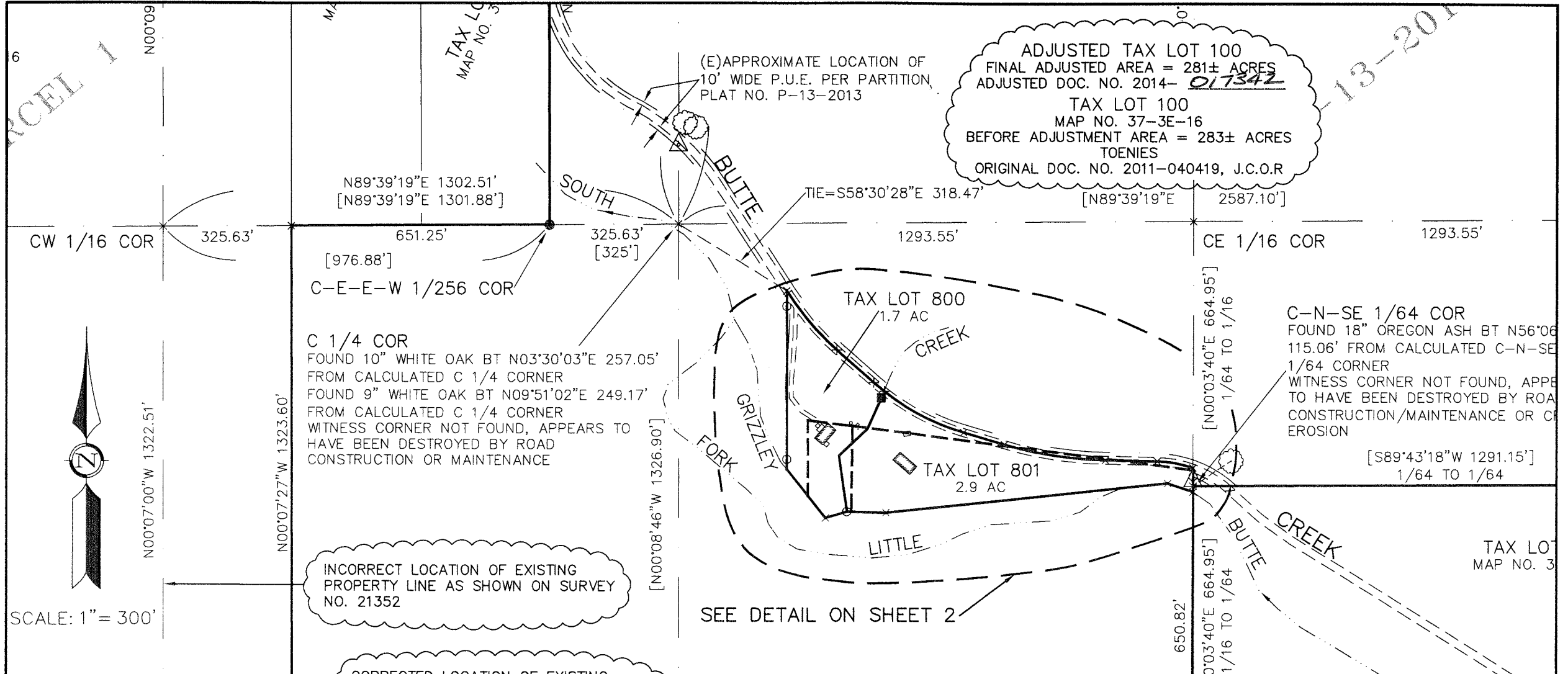

ADJUSTED TAX LOT 100
 FINAL ADJUSTED AREA = 281± ACRES
 ADJUSTED DOC. NO. 2014- 017342
 TAX LOT 100
 MAP NO. 37-3E-16
 BEFORE ADJUSTMENT AREA = 283± ACRES
 TOENIES
 ORIGINAL DOC. NO. 2011-040419, J.C.O.R

N89°39'19"E 1302.51'
 [N89°39'19"E 1301.88']

TIE=S58°30'28"E 318.47'

[N89°39'19"E 2587.10']

CW 1/16 COR

325.63'

651.25'

325.63'

1293.55'

CE 1/16 COR

1293.55'

[976.88']

[325']

C-E-E-W 1/256 COR

TAX LOT 800
 1.7 AC

C 1/4 COR

FOUND 10" WHITE OAK BT N03°30'03"E 257.05'
 FROM CALCULATED C 1/4 CORNER
 FOUND 9" WHITE OAK BT N09°51'02"E 249.17'
 FROM CALCULATED C 1/4 CORNER
 WITNESS CORNER NOT FOUND, APPEARS TO
 HAVE BEEN DESTROYED BY ROAD
 CONSTRUCTION OR MAINTENANCE

C-N-SE 1/64 COR
 FOUND 18" OREGON ASH BT N56°06'
 115.06' FROM CALCULATED C-N-SE
 1/64 CORNER
 WITNESS CORNER NOT FOUND, APPEARS
 TO HAVE BEEN DESTROYED BY ROAD
 CONSTRUCTION/MAINTENANCE OR
 EROSION

TAX LOT 801
 2.9 AC

[S89°43'18"W 1291.15']
 1/64 TO 1/64

INCORRECT LOCATION OF EXISTING
 PROPERTY LINE AS SHOWN ON SURVEY
 NO. 21352

SEE DETAIL ON SHEET 2

CORRECTED LOCATION OF EXISTING
 PROPERTY LINE, WEST LINE OF PARCEL 2,
 PARTITION PLAT NO. P-13-2013

SCALE: 1" = 300'

SW 1/16 COR

325.79'

977.38'
 [S89°50'55"W 1303.17']

CS 1/16

REGISTERED
 PROFESSIONAL
 LAND SURVEYOR

Todd J. Zeutzius
 OREGON
 JANUARY 9, 2007
TODD J. ZEUTZIUS
 56123
 RENEWAL: JUNE 30, 2014

Peter D. Allen Land Surveying
 321 N.W. "A" Street
 Grants Pass, Oregon 97526
 541-476-4502



**AFFIDAVIT OF CORRECTION
 EXHIBIT MAP
 FOR SURVEY NO. 21352**
 LOCATED IN
 Map No. 37-3E-16, Tax Lots 100, 800 & 801
 Section 16
 Township 37 South, Range 3 East, W.M.
 JACKSON COUNTY, OREGON
 SURVEY FOR
 Rick Muhlnickel

PROJECT NUMBER:
 2013-010-620
 DRAWING FILE:
 Muhlnickel-ButteCrRdfix.dwg
 DRAWING SCALE:
 1" = 300'
 DATE:
 June 16, 2014
 SHEET:
 1 OF 1