

Property Line Adjustment

Approved by the Jackson County Development Services (File No. SUB2014-00027)

By: Bary D Kaiser Date: June 11, 2014



SCALE: 1" = 30'

SURVEY FOR:

Horton Homes Inc.
P.O. Box 3354
Central Point, OR. 97502

LOCATION:

Lots 1, 2 and 3 of
LAUREL VIEW ESTATES
and in the S.E.1/4 of
Section 16, T.36S.,R.1W., W.M.,
Jackson County, Oregon

SURVEY BY:

Kaiser Surveying
19754 Highway 62
Eagle Point, OR. 97524

DATE:

May 28, 2014

LEGEND

- = Found 5/8" Rebar with Plastic Cap - LVE
- = Found 5/8" Rebar with Plastic Cap - S.N. 17928
- = Set 5/8" x 24" Rebar with Plastic Cap marked "B. KAISER RLS 52923"
- S.N. = Filed Survey Number County Surveyors Office
- LVE = LAUREL VIEW ESTATES
- x-x- = Fence

REGISTERED
PROFESSIONAL
LAND SURVEYOR

Bary D Kaiser

OREGON
JULY 15, 2003
BARY D. KAISER
No. 52923

EXP. 6-30-15

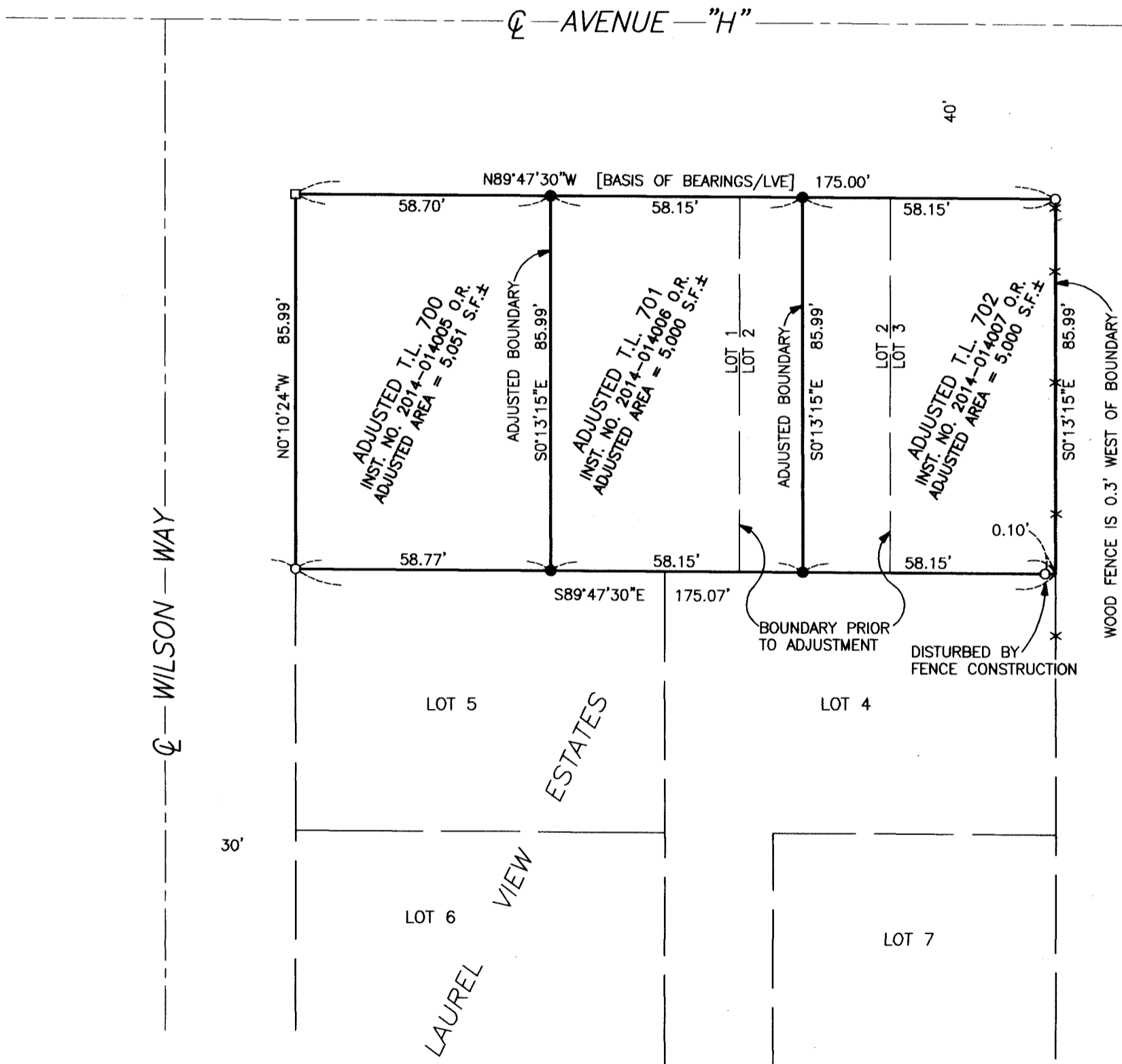

SURVEY NARRATIVE TO COMPLY WITH O.R.S. 209.250

PURPOSE: Property-Line-Adjustment adjusting the common boundary between Tax Lot Nos. 700, 701 and 702. Also prepared description of the Adjusted property.

PROCEDURE: Equipment used on survey was a Nikon DTM520 total station. The boundaries of the subject properties were located from found monuments and the Plat of LAUREL VIEW ESTATES. Survey ties were made to found monuments as shown hereon. The Adjusted boundary was per the clients direction and the County Approval.

* * RECEIVED * *

Date 6-10-14 By [Signature]

This survey consists of:
1 sheet(s) Map
0 page(s) Narrative

JACKSON COUNTY
SURVEYOR