

MAP OF SURVEY

FOR C. RAYMOND FOSTER,

ASHLAND, ORE.

DATE: 7-16-58

SCALE: 1" = 200'

IN DONATION LAND CLAIM #53 T. 39S. R. 1E. W.M. OREGON

DATUM

RECORD BEARINGS

• Indicate Iron Pipes

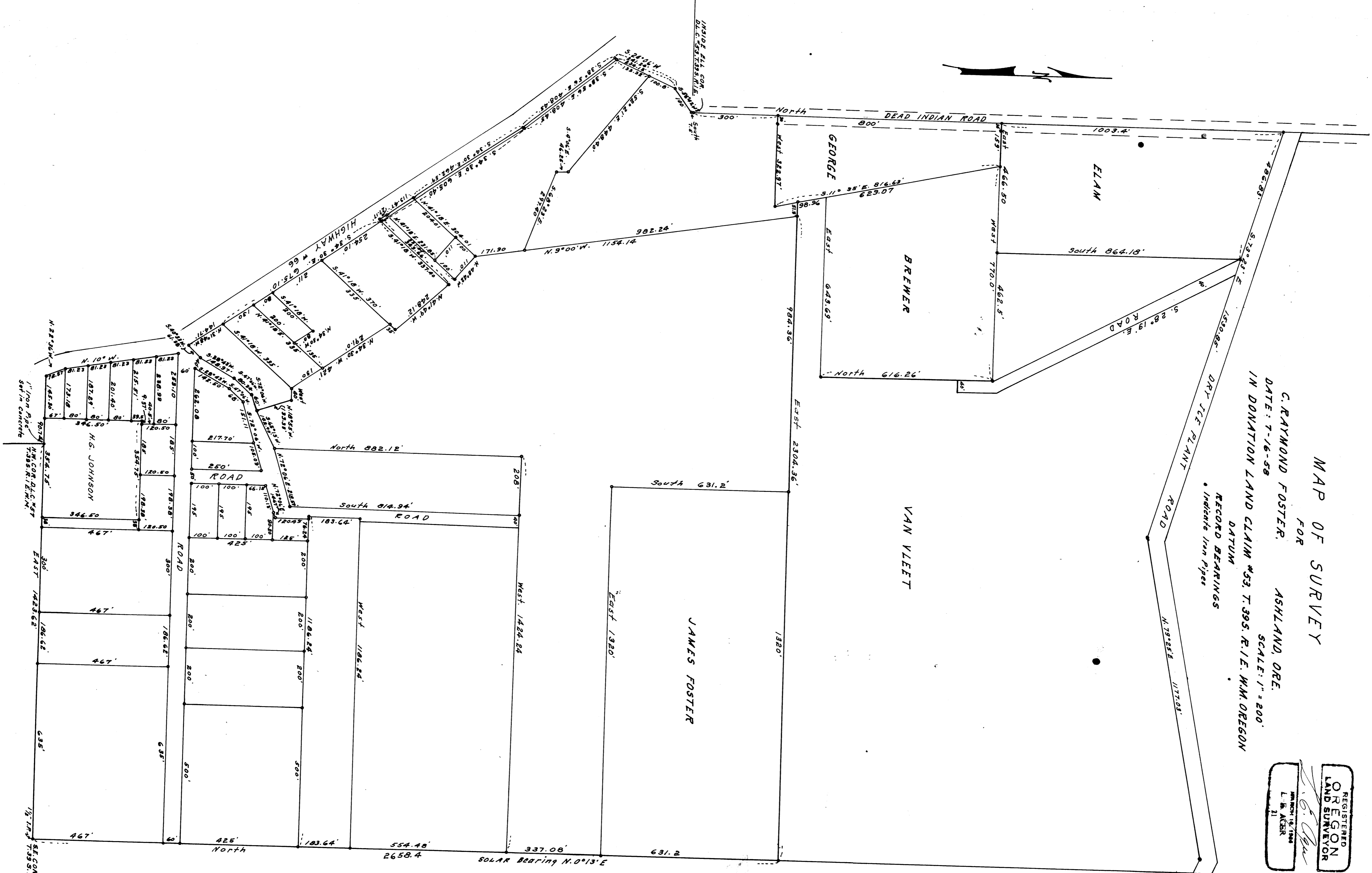
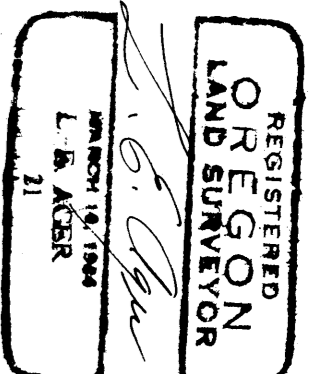

SOLAR BEARING N. 0° 13' E

Survey narrative to comply with ORS 209.250

For: C. Raymond Foster, Ashland, Oregon

Purpose: To Mark the boundaries of tracts and roads shown.

Procedure: Found 2" iron pipe For Ell corner of Claim # 53

Found 1½ " iron pipe at S. cor. of Claim.

No corner found for NE of Claim. # 40

Found 1" iron pipe for NW of Claim # 57, set by Walker.

Found 1½". pipe for SE corner of 53, Set by Walker.

Found ¾" iron pipe supposedly for NE cor. of Claim No. 53, This pipe Under power lines and East of old fence. Found large oak tree evidently B.T. for this corner bearing NW from pipe. this tree bearing old scar on SE face, I cut in this scar but found no scribe. This pipe found does not check for distance or bearing from this tree according to orig. field notes, assuming this oak to be the B.F.

Along the South line of the Claim projecting the line westerly from the 1½ " pipe for the SE of 53 thru the pipe for NW of Claim 57, this line projected falls approx. 29.6 feet North of the SW corner of Claim # 53. As this line was accepted by the adjoining property owners as a properly surveyed and marked division line I used it for the survey of the tracts shown. Found Stone with + for SW corner of Claim # 56, nothing found for NW corner Claim# # 56.

From the corners described in this narrative, using them for controls I surveyed the tracts as shown.

