

**MAP OF SURVEY**  
SITUATED WITHIN  
SECTION 7,  
TOWNSHIP 37 SOUTH, RANGE 2 WEST,  
WILLAMETTE MERIDIAN,  
JACKSON COUNTY, OREGON

SURVEY FOR:  
WILLOW CREEK AGGREGATE, INC.  
8067 BLACKWELL ROAD  
CENTRAL POINT, OREGON 97502

SURVEY BY:  
SMITH SURVEYING  
LLOYD R. "BUTCH" SMITH  
7050 HIGHWAY 140  
EAGLE POINT, OREGON 97524  
(541) 826-2509

MAY 4, 2014

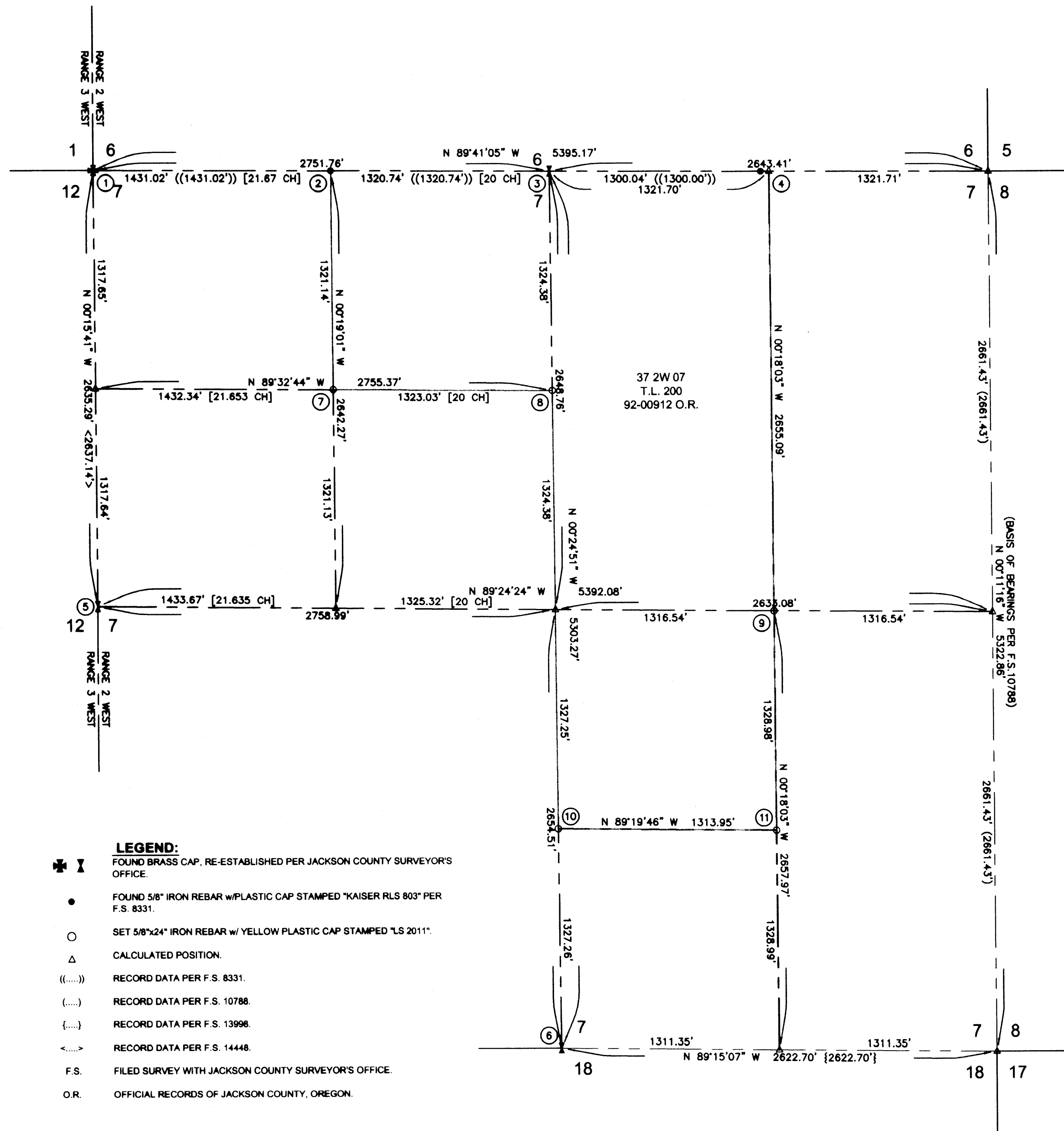

**SURVEY NARRATIVE:**

**PURPOSE OF SURVEY:** SUBDIVIDE AND MONUMENT THE QUARTER SECTION CORNERS AS REQUESTED BY CLIENT.

**PROCEDURE:** EXISTING CORNERS WERE FOUND AS SHOWN ON MAP. SURVEY TIES WERE MADE BY GPS AND TRAVERSE CHAINING. THE ORIGINAL GLO MAP WAS USED TO PROPORTION THE CORNERS AS SHOWN.

**BASIS OF BEARINGS:**

THE BASIS OF BEARINGS FOR THIS SURVEY IS THE EAST LINE OF SECTION 7 OF TOWNSHIP 37 SOUTH, RANGE 2 WEST OF THE WILLAMETTE MERIDIAN, OREGON SHOWN AS NORTH 00°11'16\"/>

**FOUND CORNER INFORMATION**

- ① SECTION CORNER - SECTIONS 6, 7, 1 & 2, JACKSON COUNTY BRASS CAP.
- ② WEST 1/16 CORNER - SECTIONS 6 & 7, BRASS CAP PER F.S. 8331.
- ③ 1/4 CORNER - SECTIONS 6 & 7, JACKSON COUNTY BRASS CAP.
- ④ WITNESS CORNER - 5/8\"/>

**SET CORNER INFORMATION**

- ⑦ CNW 1/16 CORNER - SET 5/8\"/>
  - 10\"/>
- ⑧ CN 1/16 CORNER - SET 5/8\"/>
  - 6\"/>
- ⑨ CE 1/16 CORNER - SET 5/8\"/>
  - 10\"/>
- ⑩ CS 1/16 CORNER - SET 5/8\"/>
  - 16\"/>
- ⑪ CSE 1/16 CORNER - SET 5/8\"/>
  - 10\"/>

- LEGEND:**
- ✕ FOUND BRASS CAP, RE-ESTABLISHED PER JACKSON COUNTY SURVEYOR'S OFFICE.
  - FOUND 5/8\"/>



REGISTERED  
PROFESSIONAL  
LAND SURVEYOR

*Lloyd R. Smith*

OREGON  
JULY 16, 1922  
LLOYD R. SMITH  
No. 2011

Exp 6/30/14

FILED  
Date 5-16-14 by RM  
This Survey Consists Of:  
1 sheet(s) Map  
0 page(s) Narrative  
JACKSON COUNTY  
SURVEYOR