

2148

T. 39S., R. 3W., JACKSON  
 COUNTY, OREGON  
 DEPENDENT RESURVEY  
 AND SUBDIVISION OF  
 SECTION 9

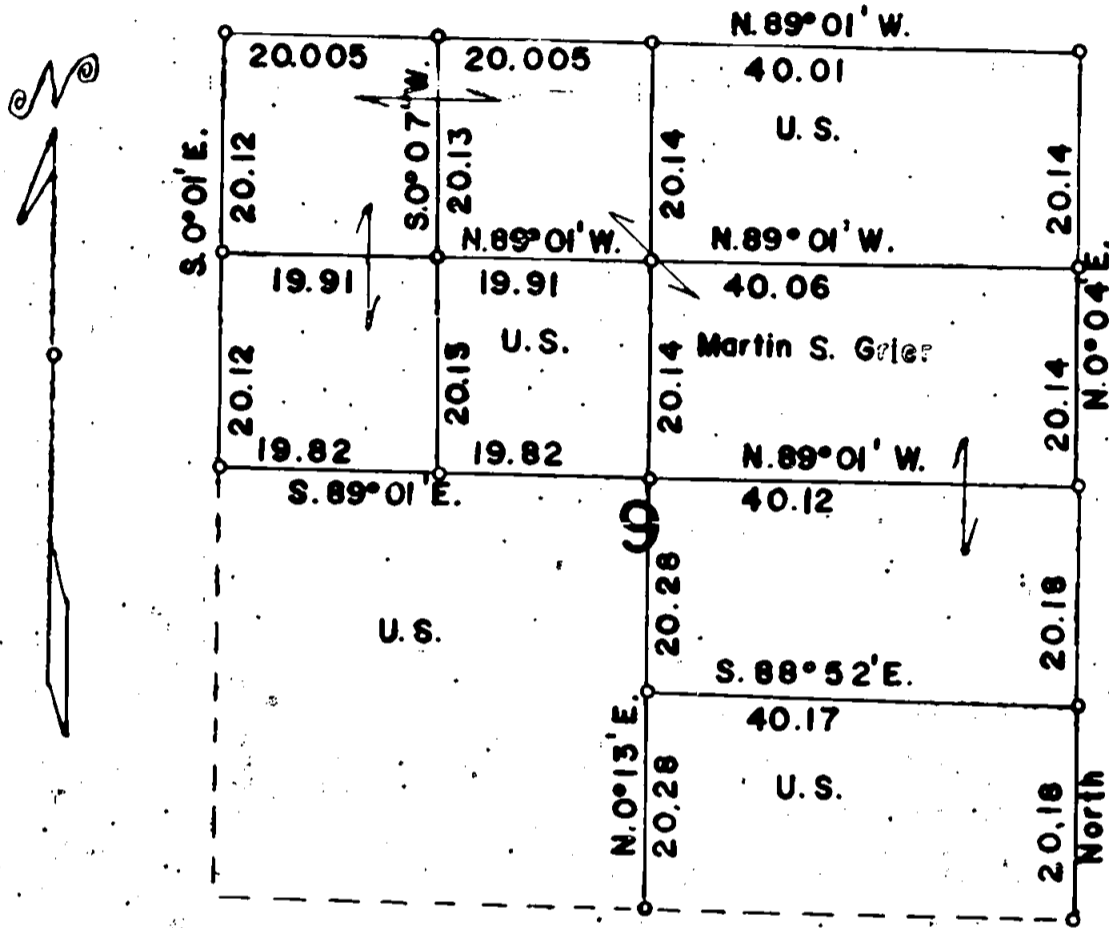

Scale: 1 in. = 20.00 chains = 1320 feet

Mean Magnetic Declination 20° E.

The bearings of all lines are referred to the true meridian determined by solar observations.

○ = Corner Occupied and Monumented

Survey executed February 28 to March 13, 1963

I hereby certify that the survey represented by this plat is executed in conformity with the laws of the State of Oregon.

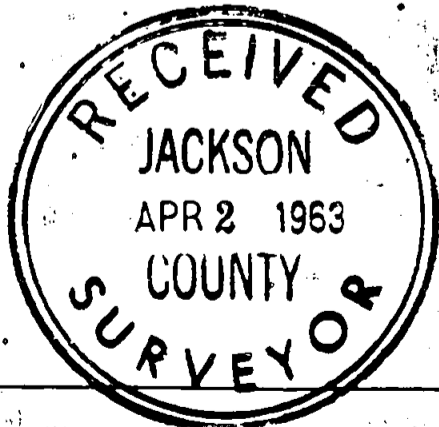

Marvin C. Ramsey

T. 39 S., R. 3 W.

Chains

40.56 To the center  $\frac{1}{4}$  sec. cor. at the intersection of the East and West center line.

60.70 Point for the center North  $\frac{1}{16}$  sec. cor.

Set an iron pipe 3 ft. long 1 in. in diam., 28 ins. in the ground, mkd. RS404, from which

A yellow pine 14 ins. in diam., bears S.  $46\frac{1}{2}^{\circ}$  W., 28 lks. dist., mkd. CN  $\frac{1}{16}$  S9 RS404 BT

A Douglas fir 18 ins. in diam., bears N.  $58\frac{1}{2}^{\circ}$  W., 9 lks. dist., mkd. CN  $\frac{1}{16}$  S9 RS404 BT

80.84 To the  $\frac{1}{4}$  sec. cor. of secs. 4 and 9.

---

S.  $0^{\circ} 07'$  W., from the West  $\frac{1}{16}$  sec. cor. of secs. 4 and 9.

20.13 Point for the Northwest  $\frac{1}{16}$  sec. cor. at the intersection of the East and West center line of the Northwest  $\frac{1}{4}$  of sec. 9.

Set an iron pipe 3 ft. long 1 in. in diam., 28 ins. in the ground, mkd. RS404, from which

A Douglas fir 12 ins. in diam., bears N.  $26^{\circ}$  E.,  $8\frac{1}{2}$  lks. dist., mkd. NW  $\frac{1}{16}$  S9 RS404 BT

A Douglas fir 16 ins. in diam., bears S.  $66^{\circ}$  E.,  $35\frac{1}{2}$  lks. dist., mkd. NW  $\frac{1}{16}$  S9 RS404 BT

40.26 To the center West  $\frac{1}{16}$  sec. cor.

---

I hereby certify that the bearings of all line recorded in this survey were determined by solar observations and that the survey described in the foregoing field notes was executed in conformity with the laws of the State of Oregon.

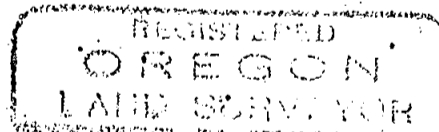
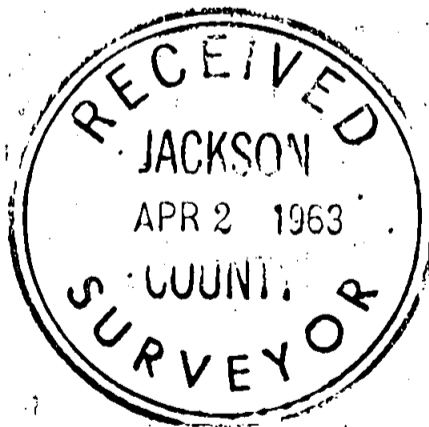

*Morris C. Ramsey*

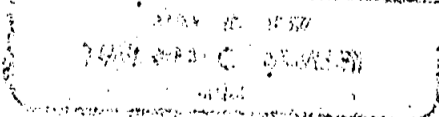

3  
T. 39 S., R. 3 W.

Chains

A Douglas fir 12 ins. in diam., bears N. 57° E., 47 lks.  
dist., healed.

A yellow pine 10 ins. in diam., bears S. 7½° E., 110 lks.  
dist., down with mks. ¼ S9 BT on the stump.

New bearing tree

A madrona 8 ins. in diam., bears S. 6° E., 41 lks.  
dist., mkd. ¼ S9 RShO4 BT.

The ¼ sec. cor. of secs. 8 bears South 22 lks. dist., which  
is monumented and witnessed as described by the G. L. O.

---

S. 89° 01' E., on the East and West center line of sec. 9.

19.82 Point for the center West 1/16 sec. cor.

Set an iron pipe 3 ft. long 1 in. in diam., 28 ins. in  
the ground, mkd. RShO4, from which

A Douglas fir 10 ins. in diam., bears N. 31½° E., 26 lks.  
dist., mkd. CW 1/16 S9 RShO4 BT.

A Douglas fir 18 ins. in diam., bears N. 71° W., 37 lks.  
dist., mkd. CW 1/16 S9 RShO4 BT.

39.64 Point for the center ¼ sec. cor. at the intersection of the  
North and South center line.

Set an iron pipe 3 ft. long 1½ ins. in diam., 28 ins. in  
the ground, mkd. RShO4, from which

A white oak 10 ins. in diam., bears N. 61½° E., 37 lks.  
dist., mkd. C ¼ S9 RShO4 BT.

A yellow pine 18 ins. in diam., bears S. 44° E., 26 lks.  
dist., mkd. C½ S9 RShO4 BT.

A yellow pine 16 ins. in diam., bears S. 51½° W., 56½ lks.  
dist., mkd. C½ S9 RShO4 BT.

A white oak 10 ins. in diam., bears N. 86° W., 23 lks.  
dist., mkd. C ¼ S9 RShO4 BT.

79.76 To the ¼ sec. cor. of secs. 9 and 10

---

The ¼ sec. cor. of secs. 9 and 16 is monumented and  
witnessed as described by the County record.

N. 0° 13' E., on the North and South center line of sec. 9

20.28 Point for the center South 1/16 sec. cor.

Set an iron pipe 3 ft. long 1 in. in diam., 28 ins. in  
the ground, mkd. RShO4, from which

A Douglas fir 10 ins. in diam., bears S. 38° E., 16 lks.  
dist., mkd. CS 1/16 S9 RShO4 BT.

A Douglas fir 18 ins. in diam., bears N. 79° W., 31½ lks.  
dist., mkd. CS 1/16 S9 RShO4 BT.

T. 39 S., R. 3 W.

## Chains

N.  $89^{\circ} 01'$  W., on true line bet. secs. 4 and 9.

40.01 Point for the  $\frac{1}{4}$  sec. cor. at proportionate distance.  
Find no evidence of the original corner.

Set an iron pipe 3 ft. long  $1\frac{1}{2}$  ins. in diam., 28 ins. in the ground, mkd. RShO4, from which

A yellow pine  $1\frac{1}{4}$  ins. in diam., bears S.  $43\frac{1}{4}^{\circ}$  E., 70 lks. dist., mkd.  $\frac{1}{4}$  S9 RShO4 BT

A Douglas fir 24 ins. in diam., bears N.  $26^{\circ}$  W., 69 lks. dist., mkd.  $\frac{1}{4}$  S4 RShO4 BT

60.015 Point for the West  $1/16$  sec. cor. at proportionate dist.

Set an iron pipe 3 ft. long 1 in. in diam., 28 ins. in the ground, mkd. RShO4, from which

A yellow pine 18 ins. in diam., bears N.  $86\frac{3}{4}^{\circ}$  E., 294 lks. dist., mkd. W  $1/16$  S4 RShO4 BT

A white oak 18 ins. in diam., bears S.  $15^{\circ}$  E., 314 lks. dist., mkd. W  $1/16$  S9 RShO4 BT

80.02 The cor. of secs. 4 and 9 is monumented with an iron pipe 2 ins. in diam., 5 ins. above the ground, firmly set and mkd. T39S

$\frac{S4}{S9}$

1917 from which

A yellow pine sawed stump 24 ins. in diam., bears N.  $37^{\circ}$  E., 60 lks. dist., mkd. T39S R3W S4 BT

A Douglas fir 24 ins. in diam., bears S.  $22^{\circ}$  E., 55 lks. dist., healed. (dead and partly decayed)

## New bearing trees

A Douglas fir 10 ins. in diam., bears S.  $86^{\circ}$  E., 15 lks. dist., mkd. T39S R3W S9 RShO4 BT

A Douglas fir 8 ins. in diam., bears N.  $22^{\circ}$  E., 18 lks. dist., mkd. T39S R3W S4 RShO4 BT

---

S.  $0^{\circ} 01'$  E., on true line.

00.40 The sec. cor. of secs. 5 and 8 is monumented and witnessed as described by the General Land Office

20.12 Point for the North  $1/16$  sec. cor. at proportionate dist.

Set an iron pipe 3 ft. long 1 in. in diam., 28 ins. in the ground, mkd. RShO4, from which

A yew 8 ins. in diam., bears N.  $44^{\circ}$  E.,  $20\frac{1}{2}$  lks. dist., mkd. N  $1/16$  S9 RShO4 BT

A Douglas fir 12 ins. in diam., bears S.  $57^{\circ}$  E., 32 lks. dist., mkd. N  $1/16$  S9 RShO4 BT

40.24 The  $\frac{1}{4}$  sec. cor. of sec. 9 is monumented with an iron pipe 1 in. in diam., 12 ins. above the ground, mkd.  $\frac{1}{4}$  S9 1917 from which

T. 39 S., R. 3 W.

**Chains**

The corner of secs. 9, 10, 15 and 16 is monumented and witnessed as described by the County record.

The geographic position of this corner is latitude  $42^{\circ} 11' 06''$  N., and longitude  $123^{\circ} 3' 27''$  W. The observed magnetic declination is  $19^{\circ} 45'$  E.

February 28, 1963; at this sec. cor. at 10:50 a.m., P. S. T., I set off  $42^{\circ} 11'$  N. on the lat. arc;  $8^{\circ}$  S., on the decl. arc; of my Gurley solar transit and determined a meridian with the solar attachment. Backsight and foresight method was used throughout this survey.

**Thence**

North on true line bet. secs. 9 and 10.

20.18 Point for the South 1/16 sec. cor. at proportionate dist.

Set an iron pipe 3 ft. long 1 in. in diam., 28 ins. in the ground, mkd. RShO4, from which

A white oak 8 ins. in diam., bears S.  $82\frac{1}{2}^{\circ}$  E., 22 lks. dist., mkd. S 1/16 S10 RShO4 BT

A white oak 8 ins. in diam., bears S.  $64^{\circ}$  W., 29 lks. dist., mkd. S 1/16 S9 RShO4 BT

40.36 To the  $\frac{1}{4}$  sec. cor. which is monumented with an iron pipe 1 in. in diam., flush with the ground from which

A white oak snag 10 ins. in diam., bears S.  $53^{\circ}$  E., 13 lks. dist., mkd. BT (original)

A white oak 20 ins. in diam., bears S.  $25^{\circ}$  W., 28 lks. dist., with partial scribe mks. (original)

A white oak 20 ins. in diam., bears S.  $38^{\circ}$  E.,  $56\frac{1}{2}$  lks. dist., mkd. CS other mks. healed.

**New bearing tree**

A yellow pine 20 ins. in diam., bears N.  $63^{\circ}$  W.,  $42\frac{1}{2}$  lks. dist., mkd.  $\frac{1}{4}$  39 RShO4 BT

N.  $0^{\circ} 04'$  E., taking new measurement.

20.14 Point for the North 1/16 sec. cor. at proportionate dist.

Set an iron pipe 3 ft. long 1 in. in diam., 28 ins. in the ground, mkd. RShO4, from which

A white oak 12 ins. in diam., bears N.  $30^{\circ}$  E.,  $7\frac{1}{2}$  lks. dist., mkd. N 1/16 S10 RShO4 BT

A white oak 8 ins. in diam., bears S.  $59^{\circ}$  W., 20 lks. dist., mkd. N 1/16 S9 RShO4 BT

40.28 To the sec. cor. of secs. 3, 4, 9 and 10 which is monumented and witnessed as described by the County record.

2148

TOWNSHIP 39 SOUTH, RANGE 3 WEST, WILLAMETTE MERIDIAN, OREGON  
DEPENDENT RESURVEY AND SUBDIVISION OF  
SECTION 9

EXECUTED AT THE REQUEST OF MARTIN S. GRIER

OF

R. F. D. 2 BOX 45

JACKSONVILLE, OREGON

BY

Marvin C. Ramsey, Registered Professional Land Surveyor

Assistants

Paul E. Jonas

Floyd H. Brock

Al Nelson

Pete Burg

Survey commenced February 28, 1963

Survey completed March 13, 1963