

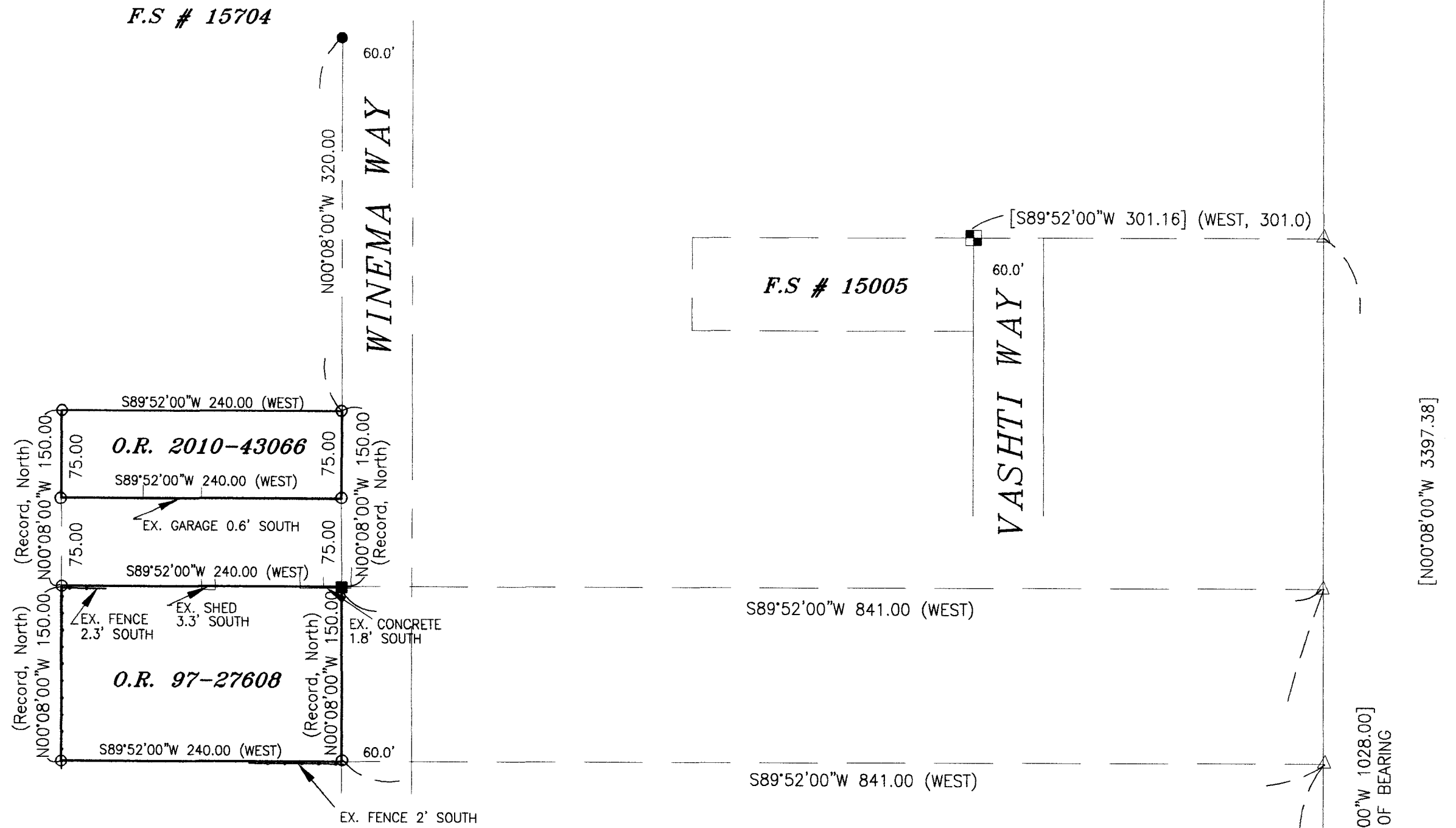

1" = 100'

ENE COR.
D.L.C. # 67



NARRATIVE

PURPOSE: To survey and monument the North half of Instrument number 2010-43066 and the deed corners of Instrument number 97-27608 of the Official Records of Jackson County, Oregon.

PROCEDURE: In 1996 this office performed filed survey number 15005, at which time the East line of Donation Land Claim number 67 was surveyed and established. From control found from filed survey number 15005 and monuments set on filed survey number 15704, I computed and set the deed corners of the North Half of Instrument number 2010-43066 and Instrument number 97-27608 as shown. Improvement encroachments were tied and shown hereon.

This survey was performed with a Trimble R8 GPS receiver and a Nikon 531 Total Station.

LEGEND

- SET 5/8" X 24' REBAR WITH YELLOW PLASTIC CAP MARKED "LS2359"
- SET STAINLESS STEEL SCREW IN LEAD PLUG WITH STAINLESS STEEL WASHER MARKED "LS2359" (CORNER FALLS IN EXISTING CONCRETE DRIVEWAY)
- ⊕ DONATION LAND CLAIM CORNERS PER FILED SURVEY NUMBER 15005
- FD 5/8" REBAR PER F.S. # 15005 (PLASTIC CAP MISSING)
- FD 5/8" REBAR WITH RED PLASTIC CAP PER F.S. # 15704
- △ INDICATES CALCULATED POSITION, NO MONUMENT SET OR FOUND.
- < > INDICATES RECORD DATA PER DEED
- F.S. INDICATES FILED SURVEY

BASIS OF BEARING: THE EAST LINE OF D.L.C. # 67 PER FILED SURVEY NUMBER 15005.

SE COR.
D.L.C. # 67

****FILED****
DATE: 5-13-14 BY *RM*
This survey consists of:
--- 1 --- sheet(s) Map
--- 0 --- page(s) Narrative
JACKSON COUNTY SURVEYOR

REGISTERED PROFESSIONAL LAND SURVEYOR
RM
OREGON JULY 26, 1988
RICHARD G. TEMPLIN 2359
MY CERTIFICATE EXPIRES JUNE 30, 2014

FILE: 'RFARLI14.dwg'
RICHARD TEMPLIN LAND SURVEYING
P.O. BOX 1946 899-2032 JACKSONVILLE, OREGON
MAP OF SURVEY
LOCATED IN
D.L.C NO. 67 IN SECTION 28
T37S.,R2 W., W.M. JACKSON COUNTY, OREGON
FOR: FJARLI & KEMMERER
161 & 125 WINEMA WAY
MEDFORD, OR. 97501
DATE: MAY 4, 2014