

MAP OF SURVEY
FOR
TALENT IRRIGATION DISTRICT P.O BOX 467 TALENT, OR 97540
TIMOTHY P. AND RENEE L. MORAN 3337 HYACINTH AVENUE MEDFORD, OR 97501

LOCATED IN
BLOCK 4 OF CLYMER HEIGHTS SUBDIVISION
IN THE N.E. 1/4 OF SECTION 3 IN T.38S., R.2W., W.M.
JACKSON COUNTY, OREGON

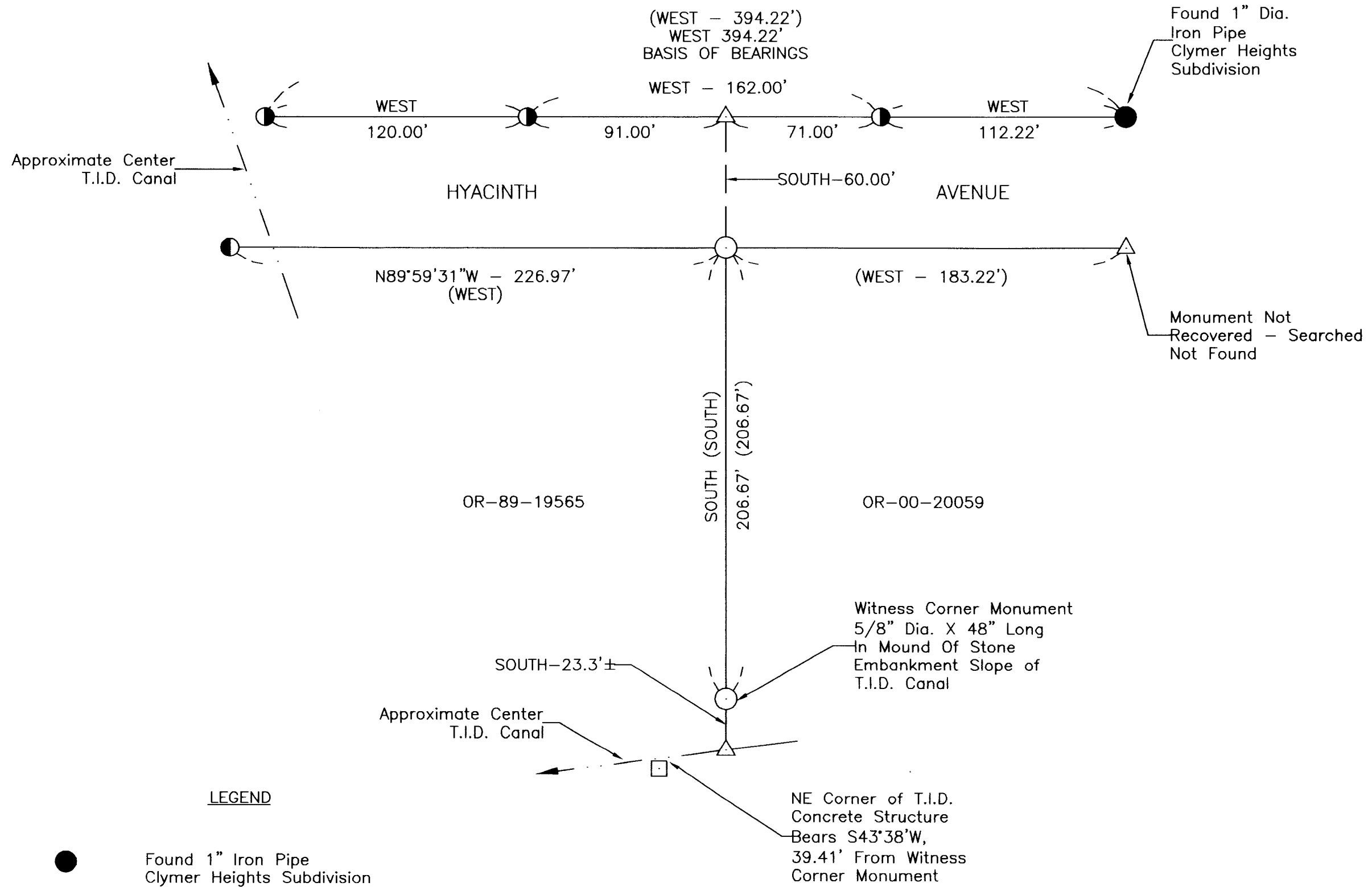

LEGEND

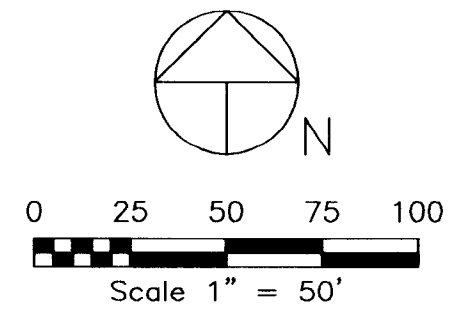

Survey Narrative To Comply With Paragraph ORS 209.250

Purpose: Re-establish survey monuments removed during construction activities.
Procedure: Recovered previously established monuments from the Clymer Heights Subdivision, filed surveys 3874 and 16077. Utilizing the recovered monuments as control, I computed positions for and established the corner points as shown.
Equipment Utilized In Survey: Nikon 520 Electronic Total Station and related equipment.

****RECEIVED****
Date 5-2-14 By LM
This Survey Consists of:
1 sheet(s) Map
0 page(s) Narrative
JACKSON COUNTY
SURVEYOR

REGISTERED
PROFESSIONAL
LAND SURVEYOR
HAROLD L. CENTER
JULY 30, 1976
HAROLD L. CENTER
1071
Renews: 12/31/2015

SURVEYOR
HAROLD L. CENTER
2604 David Lane
Medford, OR 97504
Phone 541-535-6108
Oregon Certificate No. 1071