

MAP OF SURVEY

LOCATED IN CANDLEWOOD SUBDIVISION, PHASE 3, 4 AND 5 IN THE SOUTHWEST QUARTER & SOUTHEAST QUARTER OF SECTION 14 AND THE NORTHWEST QUARTER OF SECTION 23, TOWNSHIP 37 SOUTH, RANGE 2 WEST, WILLAMETTE MERIDIAN, CITY OF MEDFORD, JACKSON COUNTY, OREGON FOR HAYDEN HOMES 2462 GLACIER PLACE SUITE 110 REDMOND, OREGON 97756

HOFFBUHR & ASSOCIATES, INC. 880 GOLF VIEW DRIVE, SUITE 201 MEDFORD, OREGON 97504 (541)779-4641

BY: DARRELL L. HUCK PLS No. 2023 February 28, 2014 BASIS OF BEARING: CANDLEWOOD SUBD. PHASE 3, 4 & 5

CURVE TABLE with columns: CURVE, DELTA, RADIUS, LENGTH, CHORD, BEARING. Lists curve data for various points in the survey.

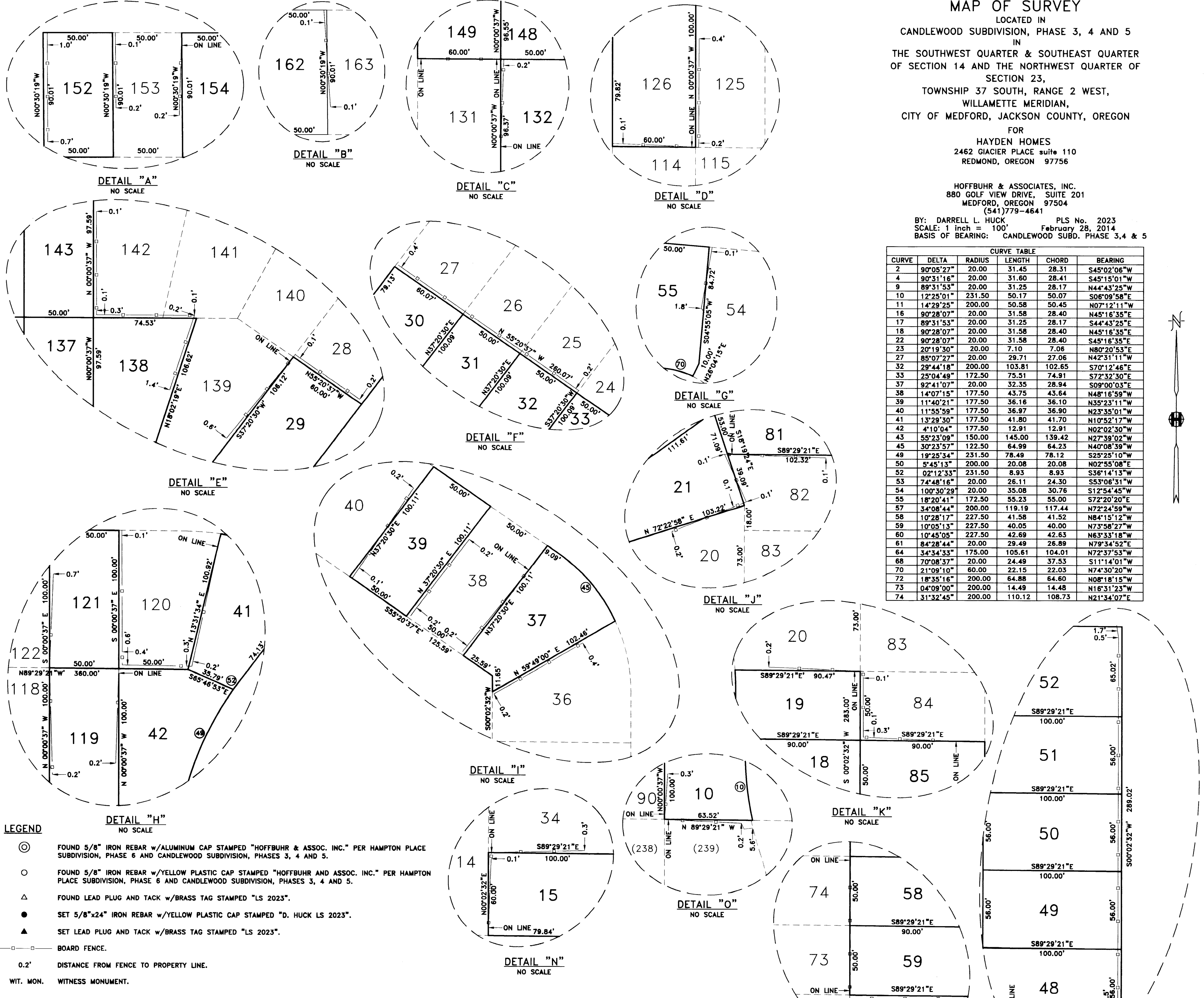

- LEGEND: FOUND 5/8" IRON REBAR w/ALUMINUM CAP STAMPED "HOFFBUHR & ASSOC. INC." PER HAMPTON PLACE SUBDIVISION, PHASE 6 AND CANDLEWOOD SUBDIVISION, PHASES 3, 4 AND 5. FOUND 5/8" IRON REBAR w/YELLOW PLASTIC CAP STAMPED "HOFFBUHR AND ASSOC. INC." PER HAMPTON PLACE SUBDIVISION, PHASE 6 AND CANDLEWOOD SUBDIVISION, PHASES 3, 4 AND 5. FOUND LEAD PLUG AND TACK w/BRASS TAG STAMPED "LS 2023". SET 5/8"x24" IRON REBAR w/YELLOW PLASTIC CAP STAMPED "D. HUCK LS 2023". SET LEAD PLUG AND TACK w/BRASS TAG STAMPED "LS 2023". BOARD FENCE. 0.2' DISTANCE FROM FENCE TO PROPERTY LINE. WIT. MON. WITNESS MONUMENT.

SURVEY NARRATIVE TO COMPLY WITH PARAGRAPH 209.250 OREGON REVISED STATUTES. PURPOSE: To replace monuments in Candlewood Subdivision, Phases 3, 4 and 5, that have been destroyed or disturbed by construction activity. PROCEDURE: Existing road centerline monuments as established for Candlewood Subdivision were located and held for control. The location of the missing monuments was computed from plat record and monuments were set a plat record location. Witness monuments were set at those corners that are occupied by fence posts. The details are intended to show the location of existing fences relative to property lines as of the time of this survey. Equipment used: Trimble S6 Robotic Instrument.

Stamp area containing: \*\*RECEIVED\*\* Date 4-22-14 By [Signature], This survey consists of: 1 sheet(s) Map, 0 page(s) Narrative, JACKSON COUNTY SURVEYOR, REGISTERED PROFESSIONAL LAND SURVEYOR, Darrell L. Huck, OREGON FEBRUARY 4, 1983, DARRELL L. HUCK 2023, Expires 6/30/2015.