

BASIS OF BEARING IS TRUE NORTH, NAD 83/91 DATUM, AS DERIVED BY GLOBAL POSITIONING SYSTEM OBSERVATIONS.

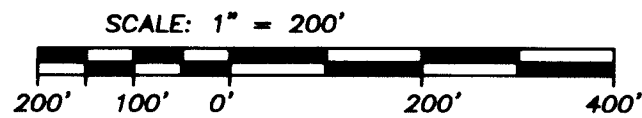

SECTION 29

SECTION 28

NOTE: ALL LINES SHOWN HEREON ARE MARKED TO HANCOCK FOREST STANDARDS.

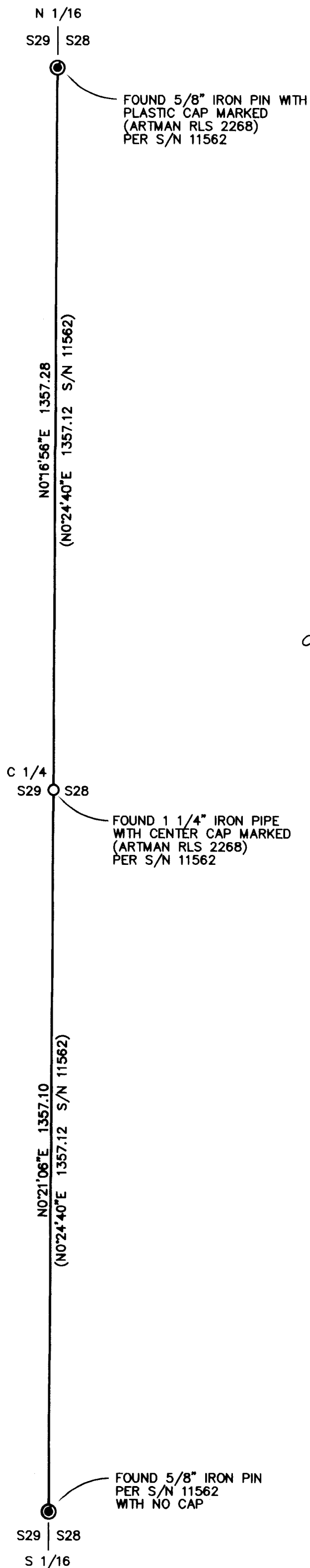

**MAP OF SURVEY**  
 located in  
 SECTION 28, TOWNSHIP 37 SOUTH, RANGE 3 WEST,  
 WILLAMETTE MERIDIAN, JACKSON COUNTY, OREGON  
 for  
**HANCOCK FOREST MANAGEMENT**  
 572 PARSONS DRIVE, STE 124  
 MEDFORD, OREGON 97501

**LEGEND**

- = FOUND 1 1/4" OUTSIDE DIAMETER IRON PIPE AS DESCRIBED HEREON
- ⊙ = FOUND 5/8" IRON PIN AS DESCRIBED HEREON
- S/N = RECORD FILED SURVEY NUMBER

- RECORD SURVEY DATA IS SHOWN IN PARENTHESIS ADJACENT TO MEASURED SURVEY DATA WHERE APPLICABLE.

**SURVEY NARRATIVE TO COMPLY WITH O.R.S. 209.250**

Purpose: This survey was conducted to mark the lines shown hereon per Hancock Forest Management Inc. standards.

Procedure: This survey was conducted using Trimble GPS 5800 and R-8 receivers and Trimble 5600 robotic total station. The survey was ran as a closed survey shown hereon. No Monuments were set on this survey.

Surveyed by:  
 FARBER & SONS, INC. dba

PO BOX 5286  
 431 OAK STREET  
 CENTRAL POINT, OREGON 97502  
 (541) 664-5599

DATE: MARCH 20, 2014  
 JOB NO.: 2138-14  
 DRAWING FILE: JOBS\Hancock Forest\Galinski\final plats\Galinski MOS 032014.dwg  
 DRAWN BY: LSH ORIG. DATE: 03/20/2014 REVISED BY: DATE:

\*\* RECEIVED \*\*  
 DATE 4-18-14 BY *lm*  
 This survey consists of:  
 1 sheet(s) Map  
 2 page(s) Narrative  
 JACKSON COUNTY SURVEYOR

REGISTERED PROFESSIONAL LAND SURVEYOR  
*Herbert A. Farber*  
 OREGON JULY 26, 1985  
 HERBERT A. FARBER 2189  
 RENEWAL DATE 12-31-15