

**NARRATIVE**

PURPOSE: To survey and monument the Northeast and Northwest deed corners and mark the North and West lines for fence building purposes as recorded in Instrument numbers "Tract B" of 2003-79700 of the Official Records of Jackson County, Oregon.

PROCEDURE: In 1985 George Burrell, PLS filed survey number 10386 in which Section 4 was surveyed for a Section breakdown. From data obtained from the private survey files of Surveyor Burrell on the controlling monuments, I compared my measurements with filed survey number 10386 and found their relationship very close.

At the calculated SE  $\frac{1}{16}$  the corner and the CS  $\frac{1}{16}$  the corner I set a 5/8" x 24" iron rod with an aluminum cap marked "LS 2359". At both corner positions there are no trees within limits for bearing trees, so I have placed GPS-NAD 83/91 coordinates on the map for future references.

This survey was performed with a Trimble R8 GPS receiver and a Nikon 531 Total Station.

**CORNER GPS REFERENCE POSITIONS  
IN NAD 83/91 OREGON SOUTH ZONE COORDINATES-I.F.**  
 (A) N 202849.822 E 4354822.557  
 (B) N 202847.775 E 4356142.567

**LEGEND**

- SET 5/8" X 24" REBAR WITH ALUMINUM CAP MARKED "LS2359"
- ⊕ JACKSON COUNTY BRASS CAP AND IRON PIPE PER RE-ESTABLISHMENT
- 2" IRON PIPE WITH ALUMINUM CAP PER BLM 1982 OFFICIAL SURVEY
- 5/8" REBAR PER F.S. # 10386
- △ INDICATES CALCULATED POSITION, NO MONUMENT SET OR FOUND.
- < > INDICATES RECORD DATA PER FILED SURVEY NUMBER 10386
- [ ] INDICATES RECORD DATA PER BLM 1982 OFFICIAL SURVEY
- INDICATES LINE MARKED AT APPROXIMATE 150' INTERVALS FOR FENCE BUILDING
- F.S. INDICATES FILED SURVEY

BASIS OF BEARING: THE CENTERLINE OF SECTION 4 PER FILED SURVEY NUMBER 10386.

FILE: 'RMILLER2.dwg'

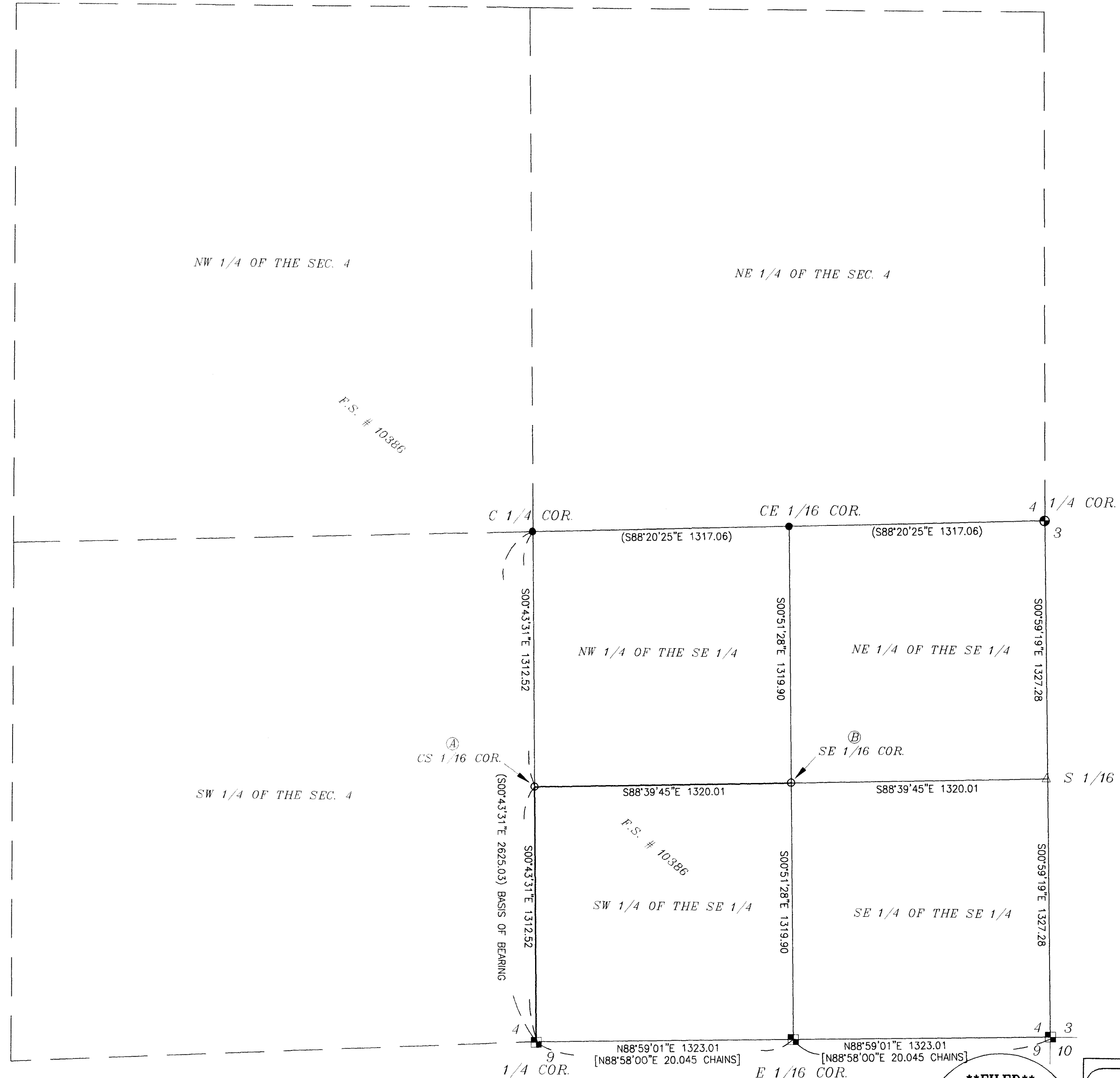

**\*\*FILED\*\***  
 DATE: 4-16-14  
 This survey consists of:  
 1 sheet(s) Map  
 0 page(s) Narrative  
**JACKSON COUNTY  
 SURVEYOR**

REGISTERED  
 PROFESSIONAL  
 LAND SURVEYOR  
*Richard G. Templin*  
 OREGON  
 JULY 26, 1988  
 RICHARD G. TEMPLIN  
 2359  
 MY CERTIFICATE EXPIRES  
 JUNE 30, 2014

RICHARD TEMPLIN LAND SURVEYING  
 P.O. BOX 1946 899-2032 JACKSONVILLE, OREGON  
**MAP OF SURVEY**  
 LOCATED IN  
 SW 1/4 OF THE SE 1/4 OF SECTION 4  
 39S.,R2E., W.M. JACKSON COUNTY, OREGON  
 FOR: BLACK ROCK SAND & GRAVEL  
 P.O. BOX 3512  
 ASHLAND, OR. 97520  
 DATE: April 4, 2014