

PROPOSED PROPERTY LINE ADJUSTMENT

LYING WITHIN
THE SOUTHWEST 1/4 OF SECTION 19 AND THE SOUTHEAST 1/4 OF SECTION 24 of TOWNSHIP 39 SOUTH of RANGES 1 & 2 EAST resp.
of the WILLAMETTE BASE & MERIDIAN in JACKSON COUNTY, OREGON
Jackson County Planning file No. SUB 2012-0036

Narrative of Survey to comply with Oregon Revised Statute 209.250

purpose: to adjust respective property lines
procedure: a nikon A10lg Total station was used in this
survey to establish a control traverse to evaluate
found monuments and establish new ones.

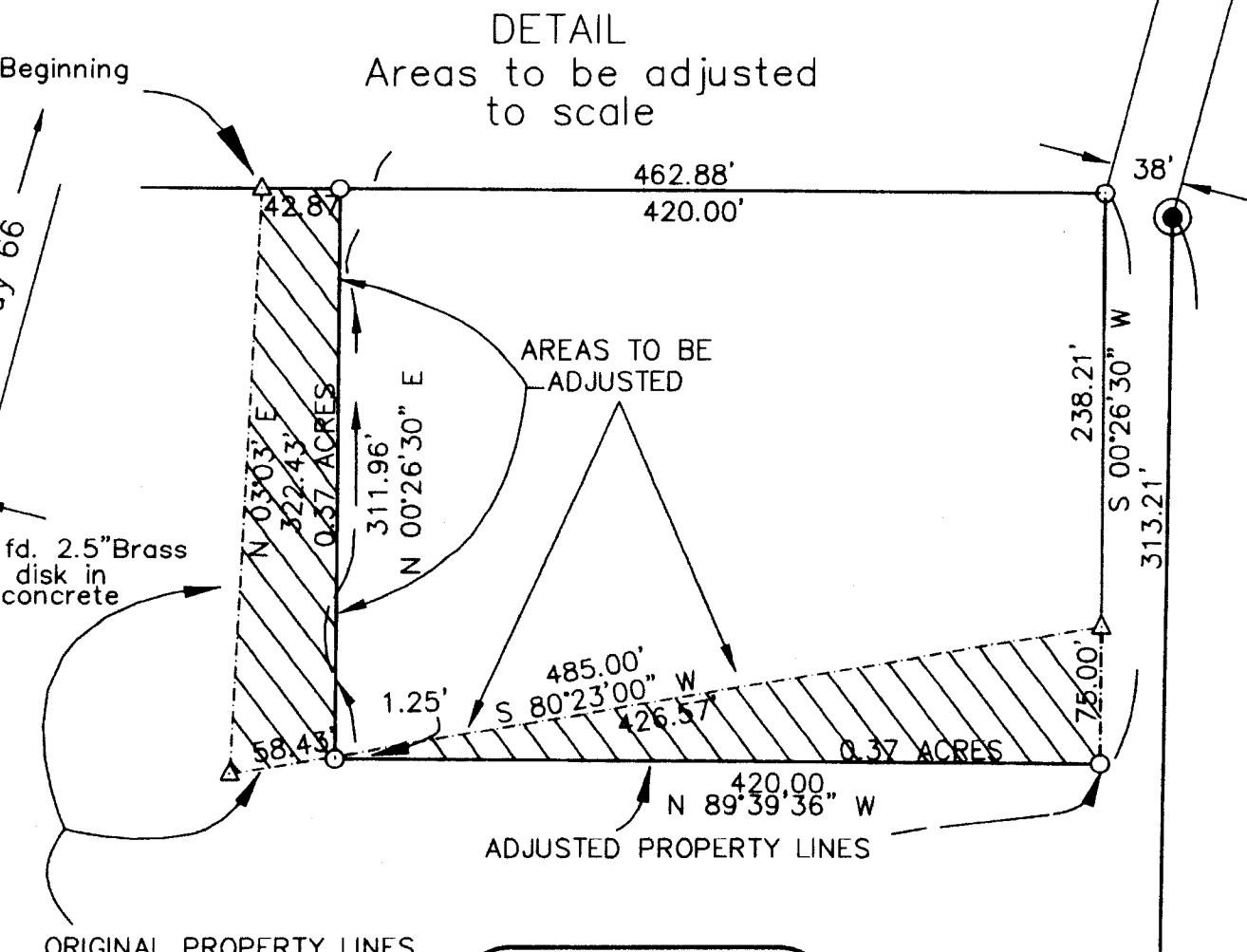
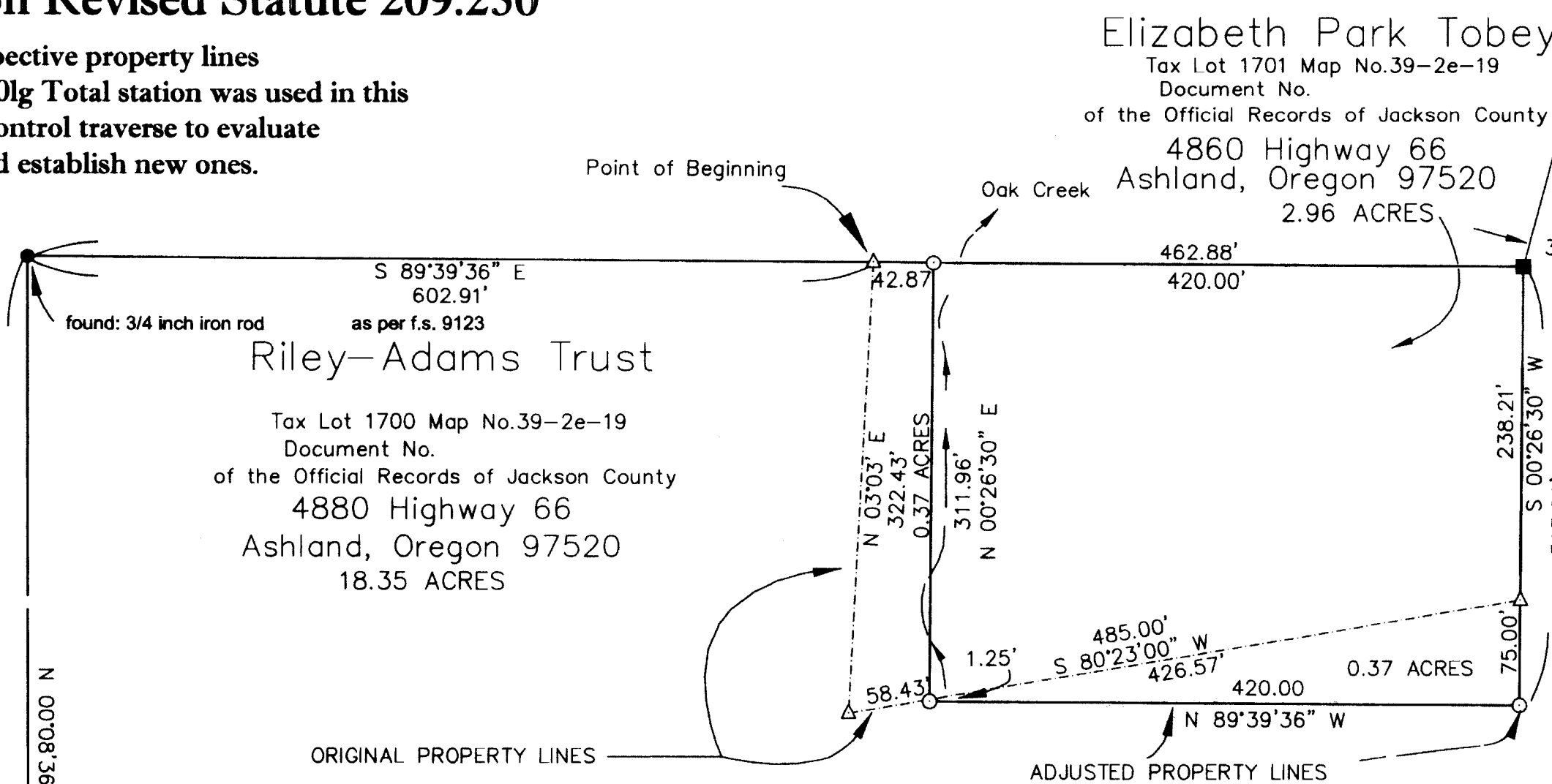

REGISTERED
PROFESSIONAL
LAND SURVEYOR

Martin C. Stewart

OREGON
JULY 15, 1983
MARTIN C. STEWART
2057

registration renewal date
June 30, 2014

Legend

- = found: 5/8 inch iron rod as per f.s. 9123
- = set: 5/8 inch iron rod with a plastic yellow cap marked: "STEWART LS2057"
- △ = computed location nothing found nor set
- f.s. = filed survey found in the Jackson County Surveyor's Office
- = found: 3/4 inch iron pipe origin unknown

Basis of Bearings

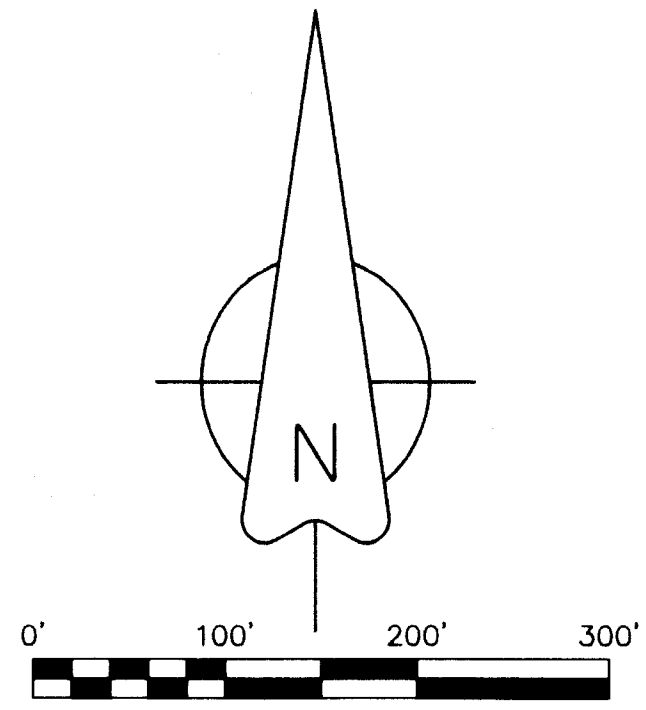

approval for file No. SUB2012-00035

not completed
Jackson County Planning date

FILED
Date *3-28-14* By *OS*
This Survey Consists Of:
1 sheet(s) Map
0 page(s) Narrative
JACKSON COUNTY
SURVEYOR

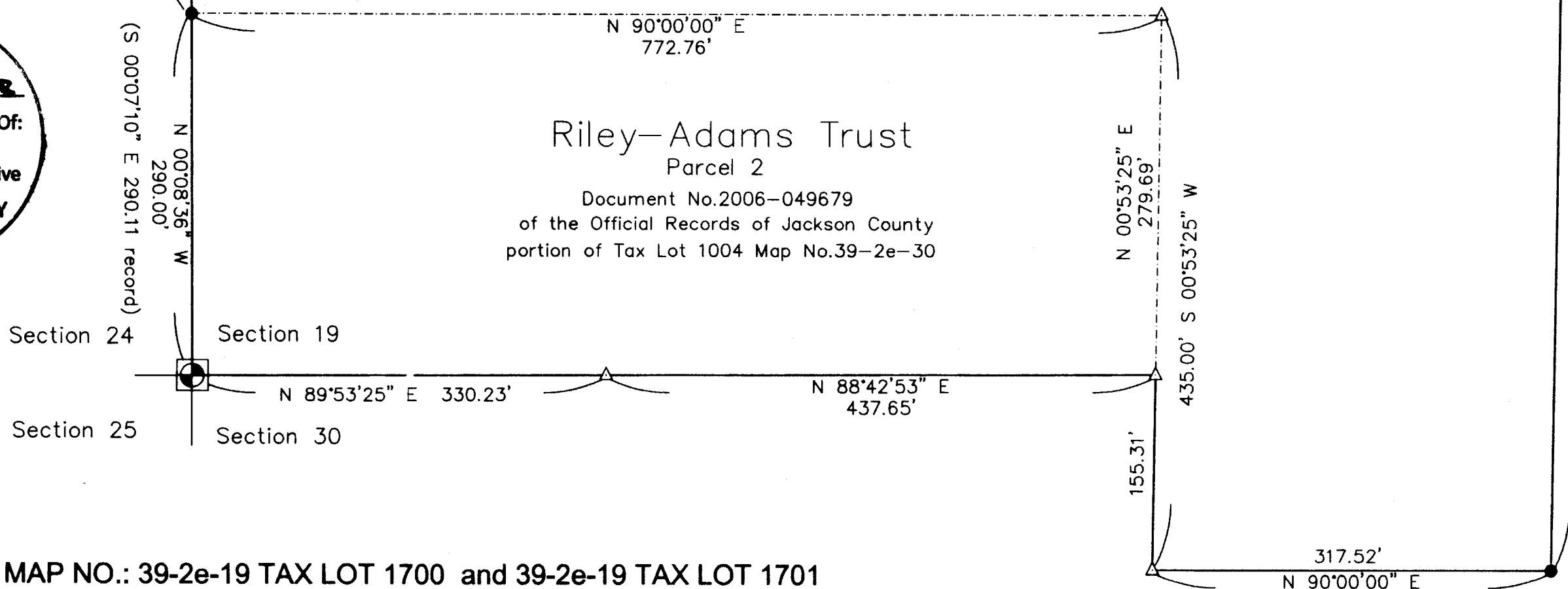

ASSESSOR'S MAP NO.: 39-2e-19 TAX LOT 1700 and 39-2e-19 TAX LOT 1701
This plat was prepared with a Hewlett-Packard Designjet 430 plotter using polyester film HP product #51540A

MARTIN C. STEWART SURVEYING
LAND SURVEYING-FORESTRY
MARTIN C. STEWART, P.L.S.

P.O. BOX 3332
ASHLAND, OREGON 97520

PHONE: (541) 301-2096
FAX: (541) 664-7863

JOB #: 06-001
DATE: 06/12/2013
DRAWN BY: MCS
CHECKED BY: MCS

PREPARED FOR:
JAMES & RENEE ADAMS
4880 HIGHWAY 66
ASHLAND, OREGON 97520

FILE NAME: 92E30-2.CRD & 92E30-5.dwg
SHEET 1 OF 1