

MAP OF SURVEY  
FOR  
PROPERTY LINE ADJUSTMENT  
LOTS 8, AND TRACT "C" OF  
BROOKVIEW, A PLANNED COMMUNITY  
IN THE NORTHWEST QUARTER OF SECTION 32,  
TOWNSHIP 37 SOUTH, RANGE 2 WEST,  
WILLAMETTE MERIDIAN,  
CITY OF JACKSONVILLE,  
JACKSON COUNTY, OREGON

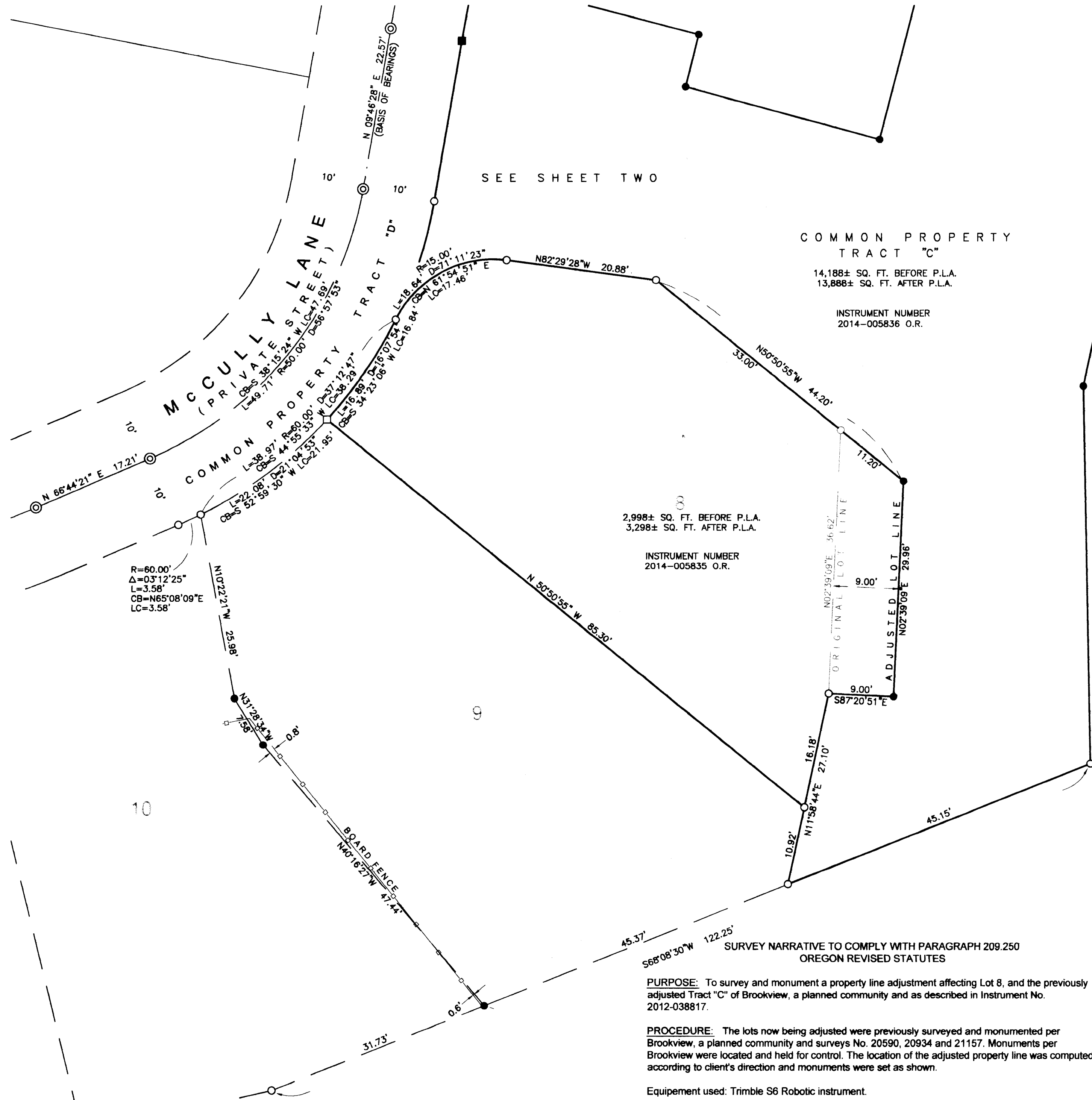

SURVEY BY:  
HOFFBUHR & ASSOCIATES, INC.  
880 GOLF VIEW DRIVE, SUITE 201  
MEDFORD, OREGON 97504  
(541) 779-4641

SURVEY FOR:  
DAISY CREEK DEVELOPMENT, L.L.C.  
1410 VILLAGE CENTER DRIVE  
MEDFORD, OREGON 97504

FEBRUARY 19, 2014

FILED  
Date 3-18-14 By *dm*  
This Survey Consists Of:  
2 sheet(s) Map  
0 page(s) Narrative  
JACKSON COUNTY  
SURVEYOR

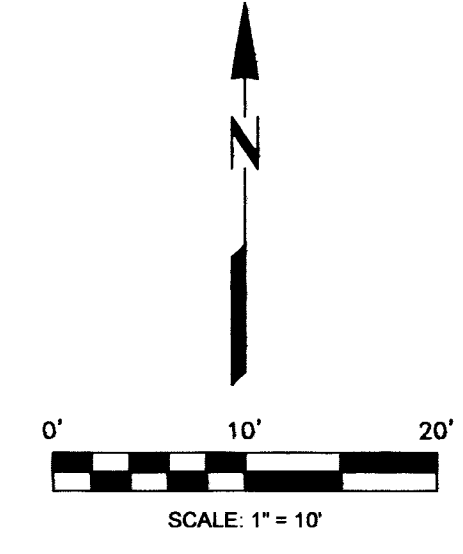

LEGEND

- FOUND 5/8" IRON REBAR w/METAL CAP STAMPED "HOFFBUHR & ASSOC., INC." PER F.S. 19636.
- FOUND 5/8" REBAR w/YELLOW PLASTIC CAP STAMPED "HOFFBUHR & ASSOC., INC." PER F.S. 19636.
- FOUND LEAD PLUG AND TACK w/BRASS TAG STAMPED "LS 1913" PER F.S. 19636.
- SET 5/8" x 24" IRON REBAR w/YELLOW PLASTIC CAP STAMPED "HOFFBUHR & ASSOC., INC."
- SET LEAD PLUG AND TACK w/BRASS TAG STAMPED "LS 2023"
- D.R. DEED RECORDS OF JACKSON COUNTY, OREGON.
- F.S. FILED SURVEY IN THE JACKSON COUNTY SURVEYOR'S OFFICE.
- O.R. OFFICIAL RECORDS OF JACKSON COUNTY, OREGON.
- P.L.A. PROPERTY LINE ADJUSTMENT.
- P.U.E. PUBLIC UTILITIES EASEMENT.

BASIS OF BEARINGS

THE BASIS OF BEARINGS FOR THIS SURVEY IS THE CENTERLINE OF McCULLY LANE (PRIVATE STREET), HAVING A RECORD BEARING OF SOUTH 09°46'28" WEST, AS SHOWN ON THAT FILED SURVEY NO. 19636 WITH THE JACKSON COUNTY SURVEYOR'S OFFICE.

APPROVAL

*Amey Stovall*  
CITY OF JACKSONVILLE PLANNING  
FILE NOS. 2013-78  
DATE 3/18/14

REGISTERED  
PROFESSIONAL  
LAND SURVEYOR

*David L. Huck*  
OREGON  
FEBRUARY 4, 1983  
DARRELL L. HUCK  
2023

EXPIRES 6/30/2015 (13041 map of survey.dwg)  
SHEET ONE OF TWO SHEETS

MAP OF SURVEY

FOR  
 PROPERTY LINE ADJUSTMENT  
 LOTS 8, AND TRACT "C" OF  
 BROOKVIEW, A PLANNED COMMUNITY  
 IN THE NORTHWEST QUARTER OF  
 THE NORTHEAST QUARTER OF SECTION 32,  
 TOWNSHIP 37 SOUTH, RANGE 2 WEST,  
 WILLAMETTE MERIDIAN,  
 CITY OF JACKSONVILLE,  
 JACKSON COUNTY, OREGON

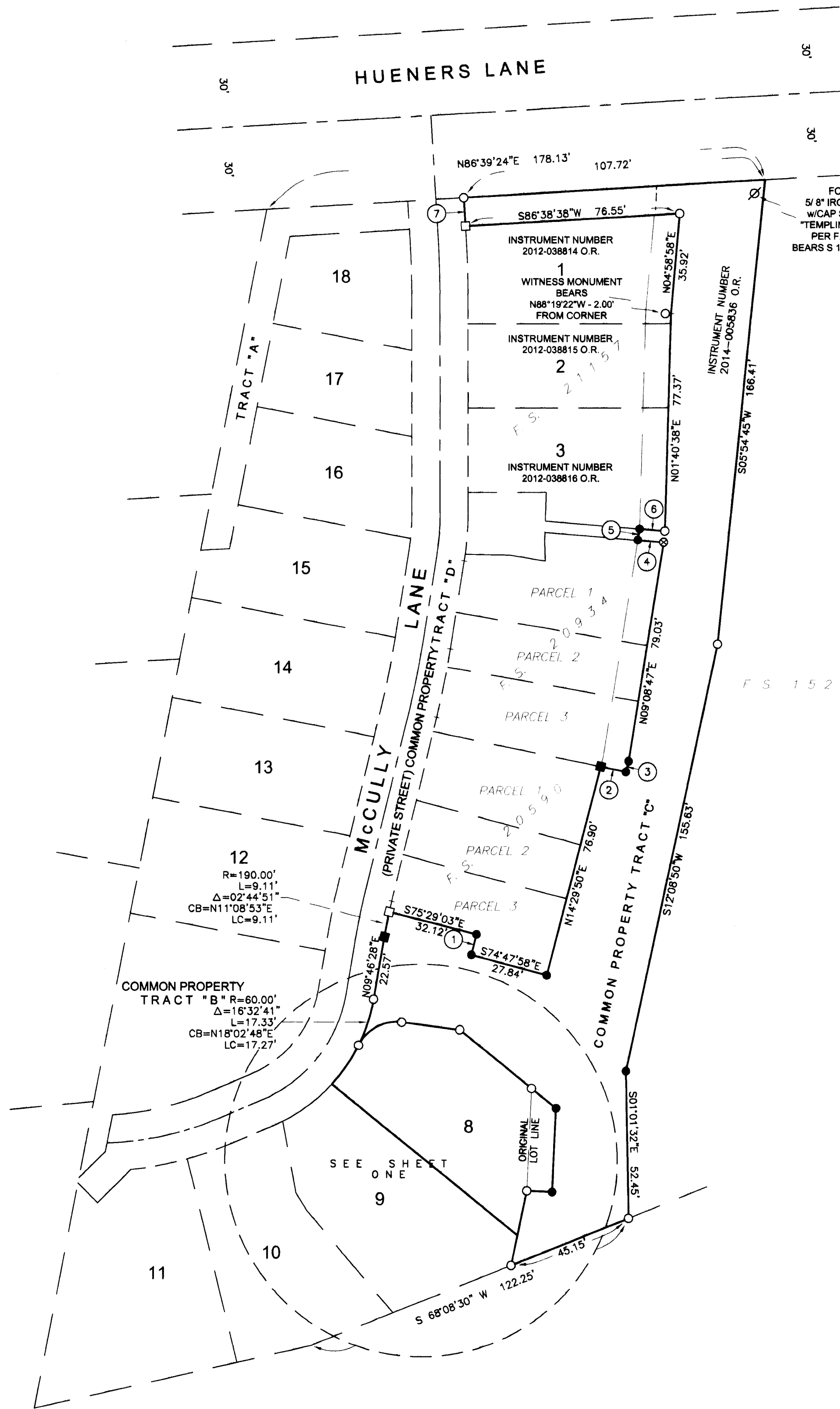

FOUND  
 5/8" IRON REBAR  
 w/CAP STAMPED  
 "TEMPLIN L.S. 2359"  
 PER F.S. 15255  
 BEARS S 11°19' W, 0.18'

SURVEY BY:  
 HOFFBUHR & ASSOCIATES, INC.  
 880 GOLF VIEW DRIVE, SUITE 201  
 MEDFORD, OREGON 97504  
 (541) 779-4641

SURVEY FOR:  
 DAISY CREEK DEVELOPMENT, L.L.C.  
 1410 VILLAGE CENTER DRIVE  
 MEDFORD, OREGON 97504

FEBRUARY 19, 2014

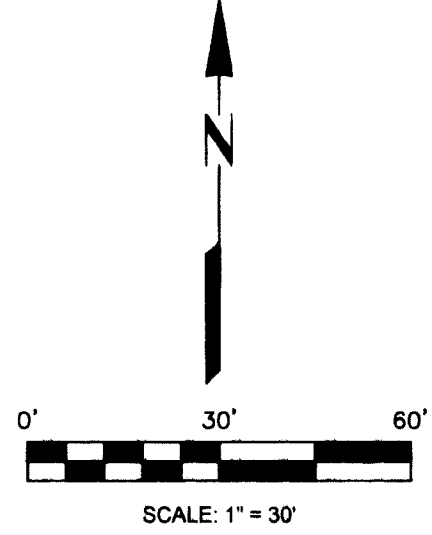

LEGEND

- FOUND 5/8" REBAR w/YELLOW PLASTIC CAP STAMPED "HOFFBUHR & ASSOC., INC." PER F.S. 19636 & 21157.
- ⊗ FOUND 5/8" IRON REBAR w/YELLOW PLASTIC CAP STAMPED "BRADSHAW L.S. 2271" PER F.S. 20590 & 20934.
- FOUND LEAD PLUG AND TACK w/WASHER STAMPED "LS 1913" PER F.S. 19636.
- SET 5/8" x 24" IRON REBAR w/YELLOW PLASTIC CAP STAMPED "HOFFBUHR & ASSOC., INC."
- SET LEAD PLUG AND TACK w/BRASS TAG STAMPED "LS 2023"
- C/L CENTER LINE.
- F.S. FILED SURVEY IN THE JACKSON COUNTY SURVEYOR'S OFFICE.
- O.R. OFFICIAL RECORDS OF JACKSON COUNTY, OREGON.
- P.L.A. PROPERTY LINE ADJUSTMENT.
- ① LINE DESIGNATION - SEE LINE TABLE.

LINE TABLE

| LINE | BEARING       | DISTANCE |
|------|---------------|----------|
| 1    | S 14°03'50" W | 7.45'    |
| 2    | N 78°15'37" W | 9.20'    |
| 3    | N 14°29'50" E | 3.90'    |
| 4    | S 85°17'26" E | 9.22'    |
| 5    | N 09°08'47" E | 4.01'    |
| 6    | S 85°17'26" E | 9.01'    |
| 7    | N 03°21'22" W | 10.20'   |

REGISTERED  
 PROFESSIONAL  
 LAND SURVEYOR  
*Darrell L. Huck*  
 OREGON  
 FEBRUARY 4, 1983  
 DARRELL L. HUCK  
 2023  
 EXPIRES 6/30/2015

**FILED**  
 Date 3-18-14 By DM  
 This Survey Consists Of:  
2 sheet(s) Map  
0 page(s) Narrative  
**JACKSON COUNTY  
 SURVEYOR**