

MAP OF SURVEY
FOR

HINNEWINKEL LIVING TRUST
KATRINA HINNEWINKEL TRUSTEE
121 DAISY CREEK ROAD
JACKSONVILLE, OR 97530
SITUATED IN
SE1/4, SECTION 6
T.38S., R.2W., W.M.
JACKSON COUNTY, OREGON

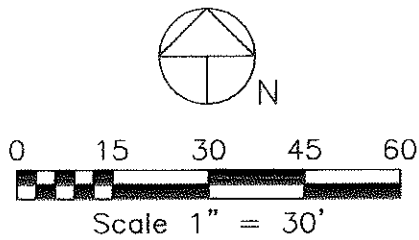

Basis of Bearings: SN 15036
Date of Survey: February 27, 2014

LEGEND

- Found Jackson County Surveyor Brass Cap Monument
- Found Iron Rod With 2" Diameter Aluminum Cap, Survey No. 15036, Jonathan C. Spero, LS No. 2309
- Set 5/8" Diameter Iron Pin With Yellow Plastic Cap Marked: "CENTER + LS 1071"
- () Denotes Record Survey Data SN 15036
- Denotes Mean Centerline Of Existing Driveway
- - - - Denotes Intermittent Creek

Traverse Table

A	N52°55'06"W	4.77'
B	S40°40'35"W	28.75'
C	S31°16'50"W	118.97'
D	S34°34'40"W	74.63'
E	S29°10'11"W	27.94'
F	S12°22'01"W	17.96'
G	S24°45'54"E	20.83'
H	S39°14'00"W	26.48'
I	S64°29'44"E	15.09'
J	N29°18'14"E	12.93'
K	N88°47'23"E	27.48'
L	N73°53'59"E	74.30'

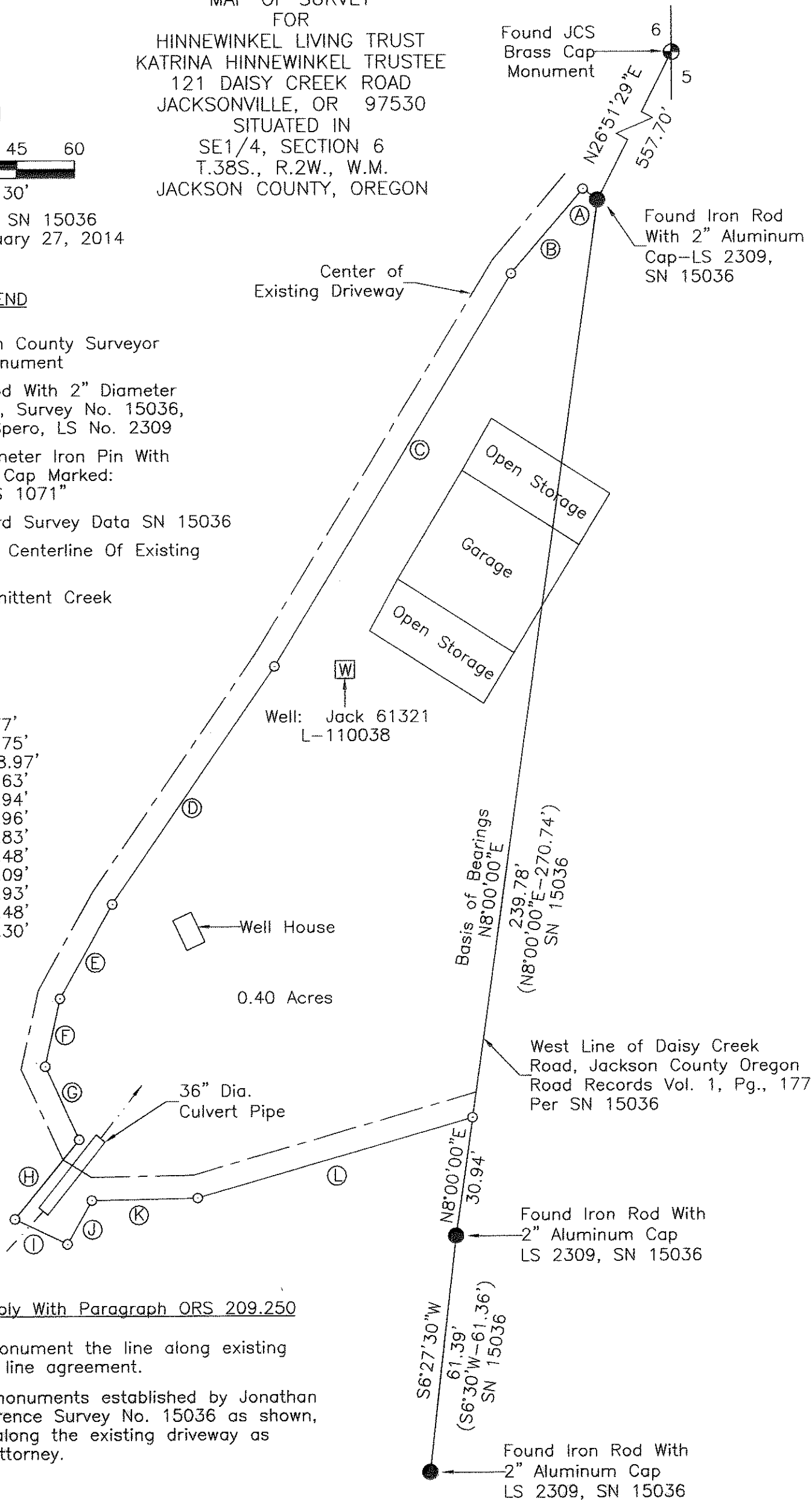

Survey Narrative To Comply With Paragraph ORS 209.250

Purpose: Survey and monument the line along existing driveway for a boundary line agreement.

Procedure: Recovered monuments established by Jonathan C. Spero, LS 2309, reference Survey No. 15036 as shown, established monuments along the existing driveway as directed by my clients attorney.

****RECEIVED****
Date 3-17-14 By Jm
This Survey Consists of:
1 sheet(s) Map
0 page(s) Narrative
JACKSON COUNTY
SURVEYOR

REGISTERED
PROFESSIONAL
LAND SURVEYOR
Harold L. Center
OREGON
JULY 30, 1976
HAROLD L. CENTER
1071

SURVEYOR
HAROLD L. CENTER
2604 David Lane
Medford, OR 97504
Phone 541-535-6108
Oregon Certificate No. 1071

Renews: